# 1952

# Tiol

# 1872

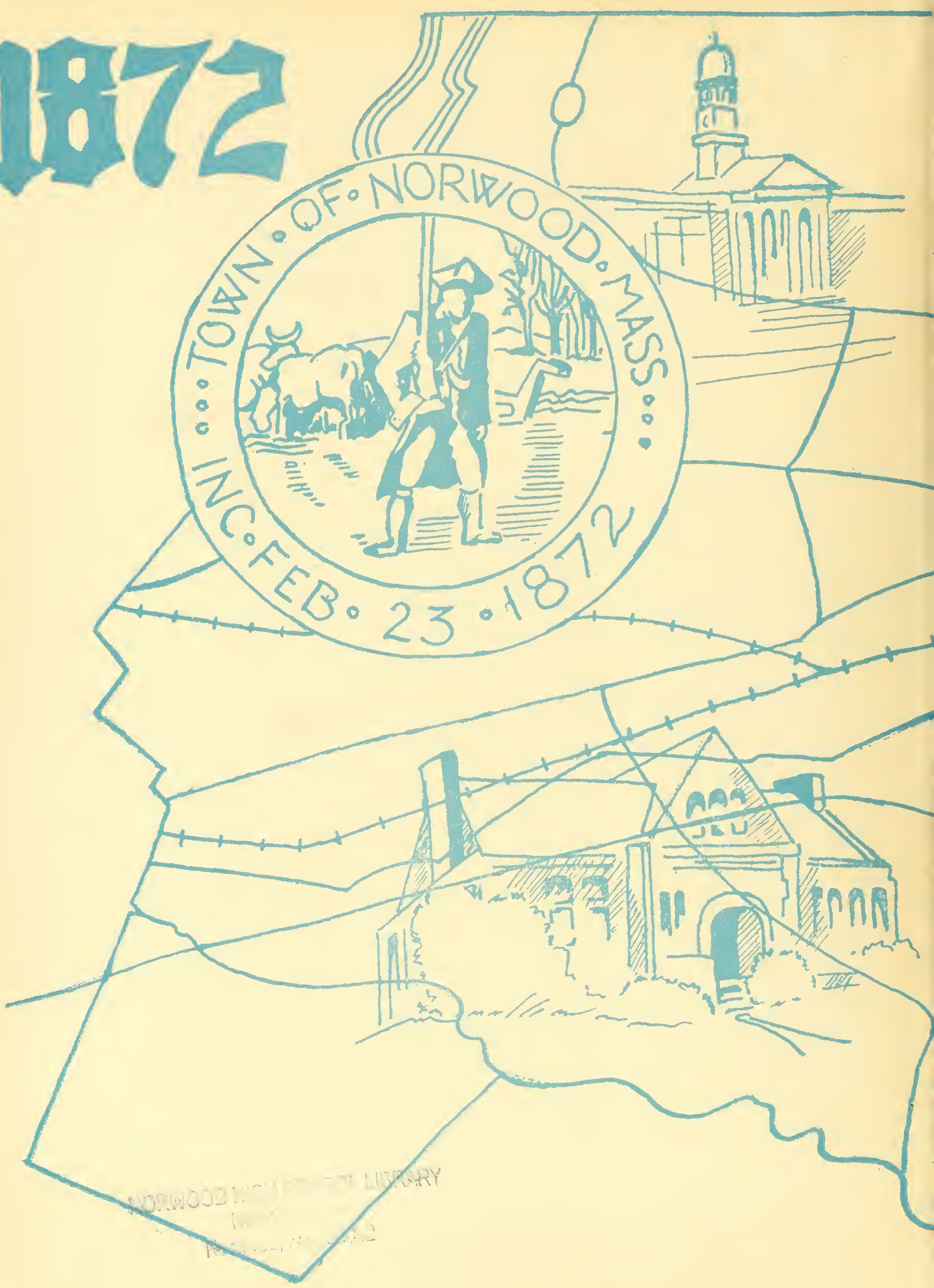


NORWOOD [illegible] LIBRARY

NORWOOD HIGH SCHOOL LIBRARY
Norwood, MA 02062

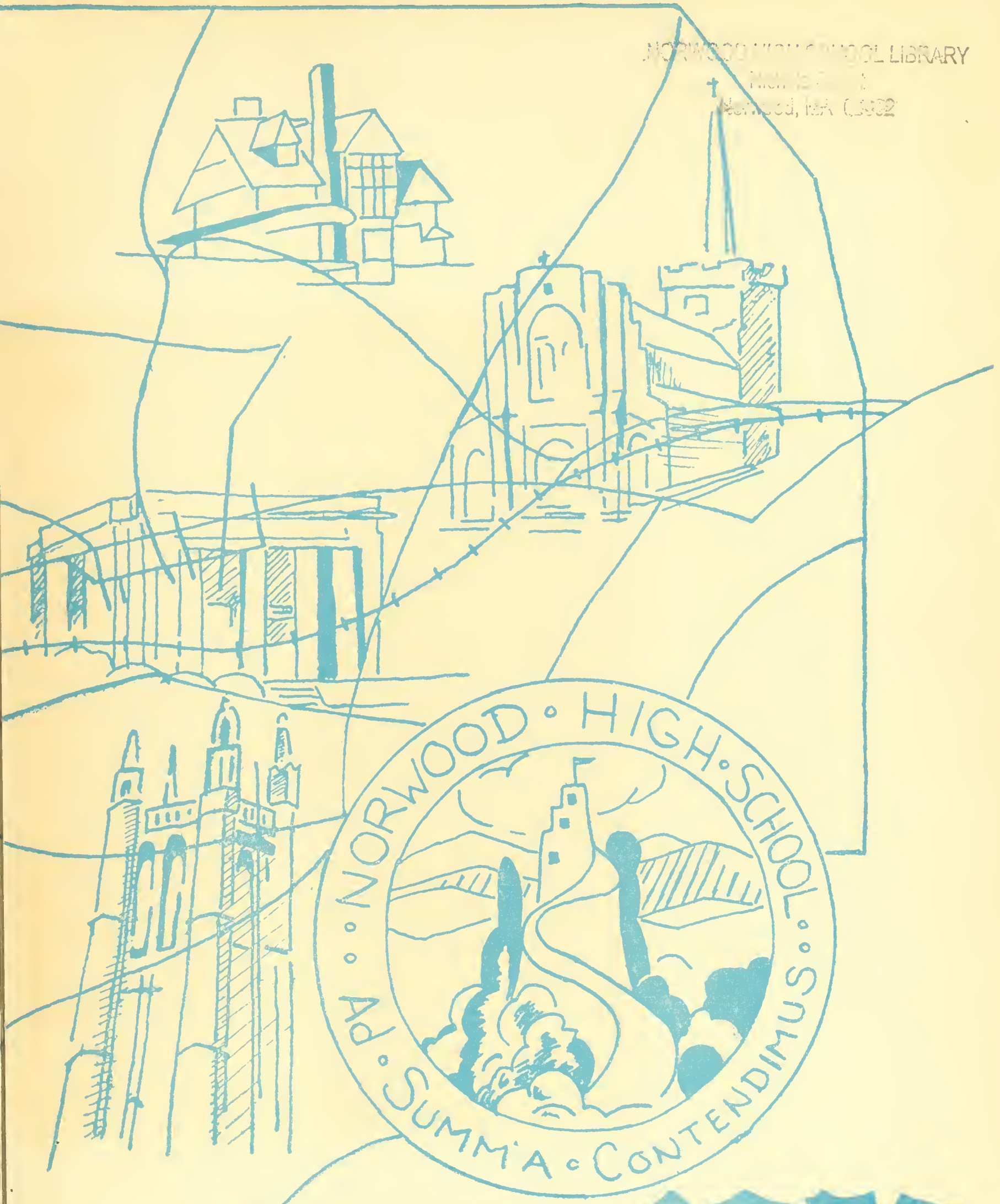


# 1952

# FOREWORD

This year we have attempted to combine the old with the new on our cover by using the traditional school colors — a rich blue with clear white relief, and by initiating a new device — raised lettering on the leather surface. We hope you approve. On the following pages we have recorded all the momentous events and the more trivial incidents which made our reign at the School on the Hill so outstanding. May these memories that will remain long after the citizens of N. H. S. have become active citizens of their town and their nation bring you everlasting pleasure.

C. K. '52

# TABLE OF CONTENTS


| | |
|---|---|
| INTRODUCTION | 1-4 |
| TOWN UNIT | 5-18 |
| FACULTY | 19-25 |
| SENIORS | 26-64 |
| PEABODY | 65-72 |
| BOYS' VOCATIONAL SCHOOL | 73 |
| MAINTENANCE | 74 |
| UNDERGRADUATES | 75-80 |
| ACTIVITIES | 81-102 |
| SPORTS | 103-115 |
| CLASS WILL | 116-117 |
| SCHOOL SONG | 118-119 |
| SPONSORS | 120 |
| ADVERTISING | 121-183 |
| AUTOGRAPHS | 184 |

# Tiot

of

# 1952

*presented*
*by the*
*Senior Class*

# Norwood Senior High School

# Norwood, Massachusetts

NORWOOD HIGH SCHOOL LIBRARY
Nichols St.

# Dedication

In the great republic of these United States, in the ancient and honorable Commonwealth of Massachusetts, in the beautiful and picturesque county of Norfolk, there lies a modern and progressive town which always excites favorable comment from everyone who sees it. That town is our town — the town of Norwood — whose Indian name, Tiot, means enclosure of waters. To us it means something more precious, namely home. No more loved word exists in any language, and it will always be associated in our hearts with the name of our home town, Norwood. And so it is to Norwood that we fondly and sincerely dedicate our senior yearbook on this, the occasion of her eightieth birthday. May she ever remain the symbol of all that is fine and truly American.

P. W. R. '52

# ON THE TOWN

In 1872, the South Dedham Parish was set off from Dedham and incorporated as the Town of Norwood, with an area of nine square miles, a population of 1,560, and a valuation of real estate and personal property slightly in excess of $1,000,000.

Today, eighty years later, it is a flourishing community with an abundance of civic facilities, an area of ten square miles, and a population of about 17,000. The current value of its real estate and personal property is estimated at $26,551,480.

The reasons for this amazing development have been numerous and varied. Among them are the founding of the Winslow Bros. & Smith Tannery in 1776, the construction of the East Walpole Bird Plant, the coming of the Norfolk County railroad, the establishment of the Morrill Ink Plant, the building of the Norwood and Plimpton Presses, the Holliston Mills, the Tobe Deutschmann Corporation, and, very recently, the Workshop Associates, the Engineering Control Corporation and the Neilson Pattern Works. Waves of strangers swept into town to help in the operation of these, and, as a result, the town increased in size and material wealth.

Norwood now boasts thirteen churches, ten schools, a 150 bed Class-A hospital, a modern Class-1 post office, an excellent library, and a completely equipped Armory. The recreational needs of the town are more than adequately taken care of by a park system of thirty acres with six baseball and football fields, a bathing beach, an outdoor swimming pool, numerous tennis courts, three theatres, and several halls and sports centers.

Norwood was the first New England town to adopt the Town Manager form of government. Local business is transacted in the distinctively designed Memorial Municipal Building, the tower of which houses the famous Tilton Carillon of fifty-two bells. There are also two hundred retail stores selling all types of merchandise and a million-dollar airport in the community.

The principal items produced in the town include books, printing and binding, asphalt shingles and roofing, floor coverings and rugs, hides and leather, brake shoes and foundry products, shipping cases, printing ink, and machine products.

C. K. '52

# SCHOOL OFFICIALS

Mr. Lincoln D. Lynch
*Superintendent of Schools*

SCHOOL COMMITTEE

*Back Row:* Thomas R. Bowler, John F. Reynolds, John J. Cavanaugh, John F. Kiley.

*Front Row:* Frances L. Blanchot, Edward H. Thompson, Lincoln D. Lynch, *Superintendent of Schools,* Elizabeth V. Syverson, *Clerk.*

# TOWN OFFICIALS

Francis C. Foley
*Town Counsel*

John B. Kennedy
*General Manager*

Walter A. Blasenak
*Town Clerk and Accountant*

SELECTMEN:

Harry B. Butters
Charles L. Rich
Sture Nelson, *Chair.*
Clement A. Riley
Walter J. Dempsey

POLICE DEPARTMENT

*Back Row:*

John H. Kelley, Uno C. Carlson, William E. Lydon, Valentine Balutis, William J. Flaherty, Nicholas Connolly, Edward Murphy, Richard Towne.

*Middle Row:*

James F. Lyden, Henry F. Breen, Jr., Francis T. Riley, John S. Conroy, Arthur Groh, Albert M. Bishop, James E. Quinn, Jr., Joseph Breen.

*Front Row:*

David DeCosta, Frank L. Walsh, Sgt. Mark F. Folan, Chief Patrick J. Coyne, Lieut. William C. Jankowski, Sgt. James M. Murphy, Joseph F. Paquette, John Flaherty.

FIRE DEPARTMENT

*Back Row:*

James Balfour, Robert Coyne, Thomas Balfour, Harry Millin, George Howley, Joseph Stonis, Joseph McCormick, Jas. Flaherty, Irving Dobson, Joseph McAuliffe.

*Middle Row:*

Eugene Charron, John Coughlin, Charles Sparrow, Peter Amirault, Stanley Kalis, Bertrand Sparrow, Francis Hayes, Leo Storme, Jos. Dempsey, Ragnor Ross, William Travers.

*Front Row:*

Captain Harry Butler, Chief Alonzo Earle, Deputy Chief Louis Parker, Lieut. John Howard.

# TOWN OFFICIALS

FINANCE COMMISSION

*Back Row:* James J. Hawley, Bartley W. Connolly, *Clerk*
Andrew Monahan

*Front Row:* Daniel E. Callahan, Jr., *Chairman*

PLANNING BOARD

*Back Row:* Patsy Long, James J. Drummey.

*Front Row:* Matthew B. Connolly, *Chairman*
Rosewell A. Norton

*Not Pictured:* Inez Gallazzi, *Clerk*
Robert Gallivan, *Secretary*

BOARD OF HEALTH

*Standing:* Dr. Charles L. Lynch, *Chairman*

*Seated:* John J. Bayer and John P. Dixon

BOARD OF PUBLIC WELFARE

Adam R. Meissner, *Chairman*, Alonzo F. Swift, Jr.,
Martin J. Foley

# TOWN OFFICIALS

### DEPARTMENT HEADS

*Back Row:* Albert E. Casey, *Supt. of Public Works*
Martin B. Curran, *Sec'y of Civil Defense*
Richard E. Ready, *Supt. of Recreation*
Earle D. Hardy, *Supt. of Light Department*

*Front Row:* Alonzo F. Swift, Jr., *Dir. of Civil Defense*
Albert W. Thompson, *Town Engineer*
Edmund F. Sullivan, *Town Treasurer and Collector*

### BOARD OF ASSESSORS

*Standing:* John F. O'Connell, *Clerk*

*Seated:* Edward A. Flaherty, *Chm.;* William J. Dalton

*Not Pictured:* Richard D. Northrop

### MORRILL MEMORIAL LIBRARY TRUSTEES

*Back Row:* Rachel P. Martin, Eugene A. Nelson, Mary A. Dunn

*Front Row:* Martin B. Curran, Edna A. Phillips, Maude V. Shattuck, Ch., Vern H. Richards

### CHAMBER OF COMMERCE OFFICERS

*Back Row:* Arthur V. Wilson, Arthur B. Rodgers

*Front Row:* Joseph H. Frates, William L. Hyland, Herbert A. Wiggin

# FAMILIAR SCENES

NORWOOD CO-OPERATIVE BANK

NORFOLK COUNTY TRUST CO.

MUNICIPAL LIGHT BUILDING

TELEPHONE BUILDING

NORWOOD CENTRAL STATION

# LOCAL LANDMARKS

NORWOOD HOSPITAL

MORRILL MEMORIAL LIBRARY

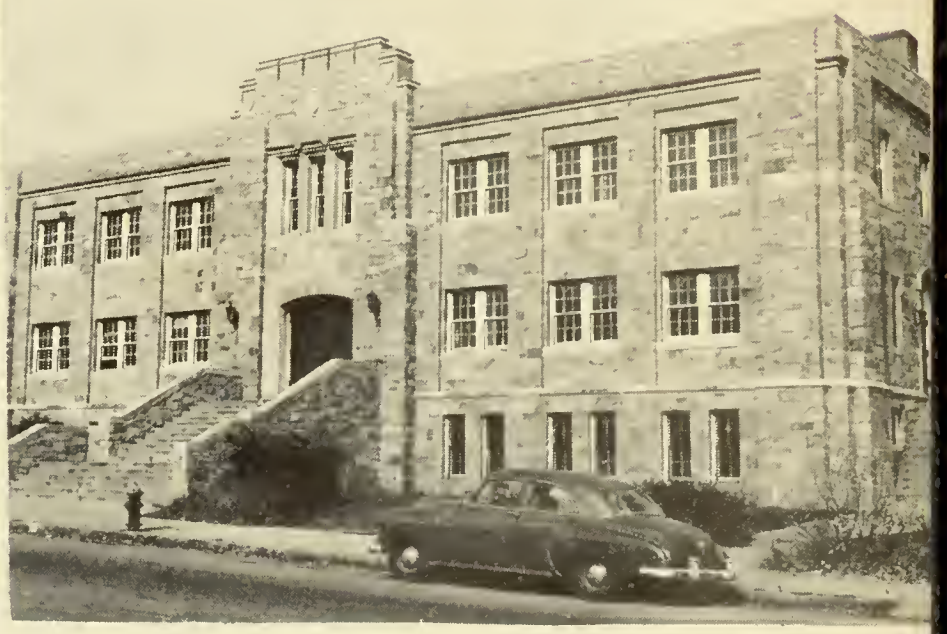

ARMORY

MUNICIPAL BUILDING

POST OFFICE

# VARIOUS VIEWS

ELLIS PUMPING STATION

DAY HOUSE

WEST SCHOOL

NORWOOD ARENA

MASONIC TEMPLE

# OUR SCHOOLS

WINSLOW

JUNIOR HIGH

CALLAHAN

ST. CATHERINE'S

BALCH

SHATTUCK

# OUR CHURCHES

T. PETER'S ROMAN CATHOLIC

TEMPLE SHARA TEFILLAH

T. GEORGE'S ROMAN CATHOLIC

EMMANUEL LUTHERAN

T. GEORGE'S SYRIAN ORTHODOX

CHURCH OF THE NAZARENE

# OUR CHURCHES

CHRISTIAN SCIENCE

ST. CATHERINE OF SIENA

UNITED

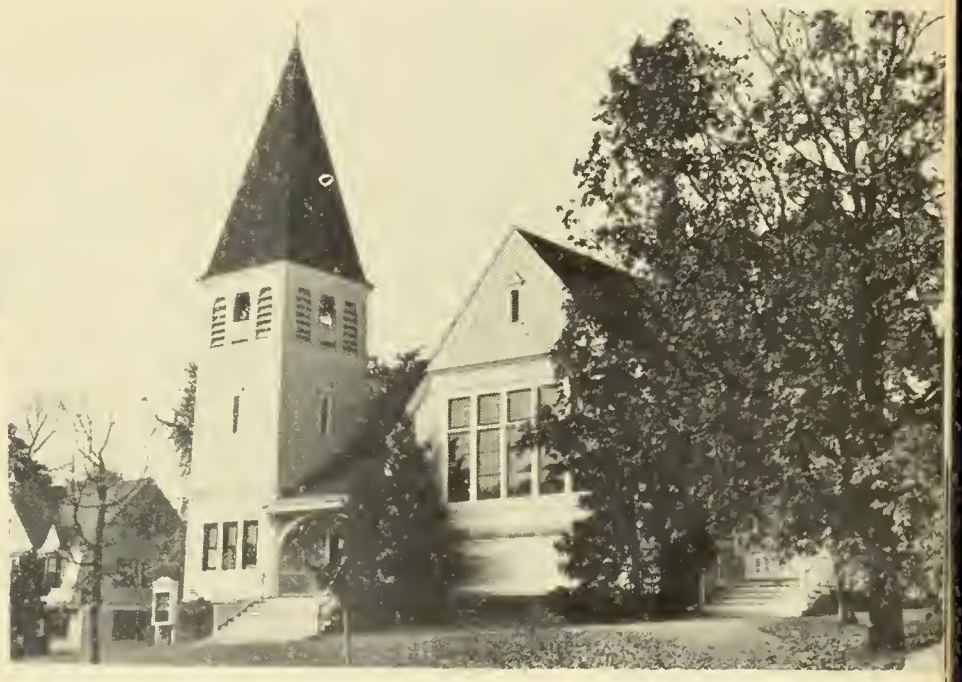

CONGREGATIONAL

FIRST BAPTIST

GRACE EPISCOPAL

# HANDSOME HOMES

COX RESIDENCE

GORMLEY RESIDENCE

COLLINS RESIDENCE

ANDERSON RESIDENCE

RIEMER RESIDENCE

SYKES RESIDENCE

# HANDSOME HOMES

CUSHING RESIDENCE

O'TOOLE RESIDENCE

YOUNG RESIDENCE

HAYDEN RESIDENCE

SHATTUCK RESIDENCE

TILTON RESIDENCE

# ABOUT TOWN

NORWOOD PRESS

CIVIC ASSOCIATION

NORWOOD THEATRE

PLIMPTON PRESS

GUILD THEATRE

# Faculty

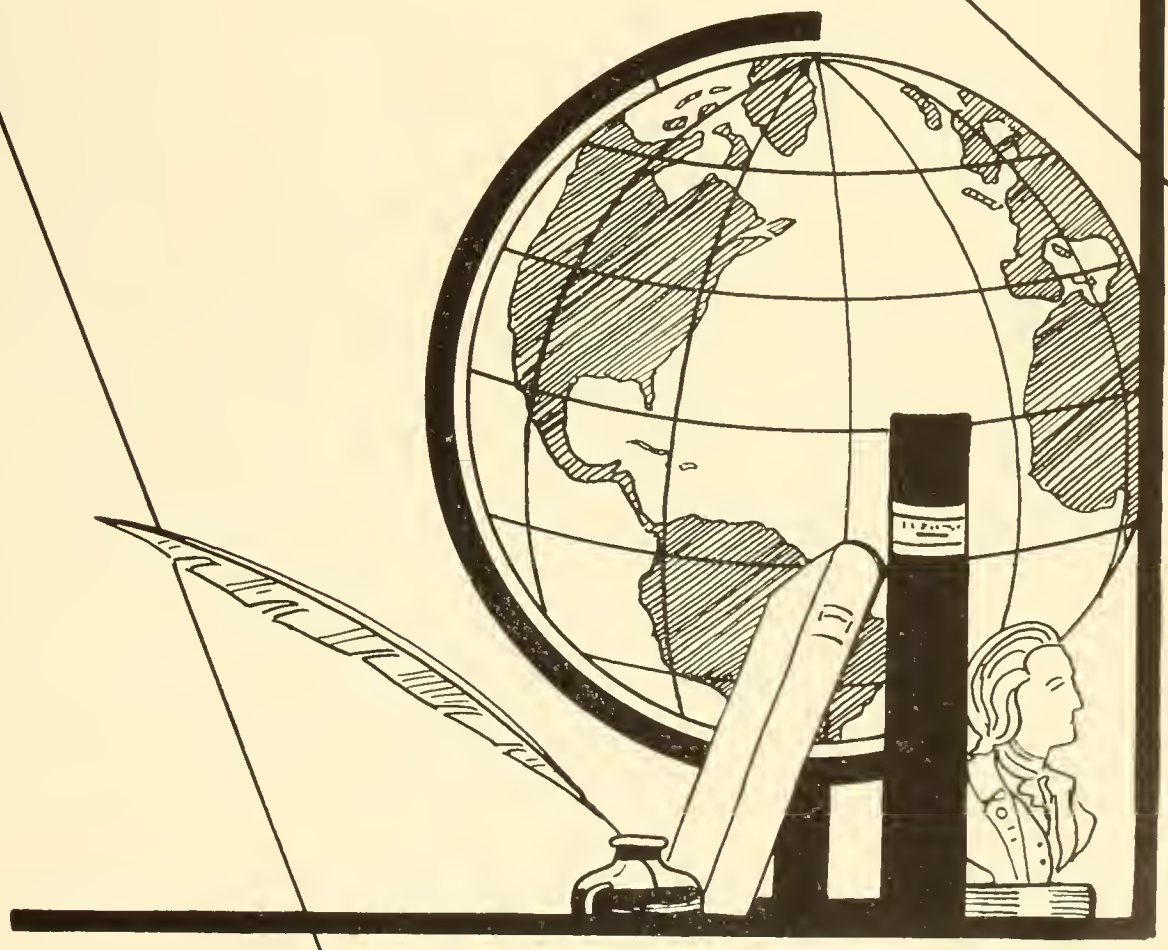

# ADMINISTRATION

PRINCIPAL CHARLES A. HAYDEN

## Members of the Class of 1952:

High School graduation is an important milestone on the road to adult citizenship.

I congratulate you on your accomplishments as a class, and I wish you individually every success in the years that lie ahead.

CHARLES A. HAYDEN

# ADMINISTRATION

Miss Katherine E. Ryan
*Dean of Girls*

Mr. D. Vincent Kenefick
*Director of Guidance*
*Commercial Law*
*Commercial Geography*

Mr. Martin M. O'Donnell
*Submaster*
*Mathematics*

Miss Jean M. Connolly
*School Secretary*

Miss Mary Canning
*Supervising School Nurse*

# SENIOR ADVISERS

Miss Elizabeth O'Sullivan
*Head of English Department*
*Staff Council*

Mr. James H. Butler, Jr.
*World History*
*U. S. History*
*Problems of Democracy*
*Chairman of Senior Advisers*

Miss Ruth J. Johngren
*French, Spanish*
*Head of Foreign Language Dept.*
*Girls' Tennis Coach*
*Staff Council*

Miss Catherine A. Coleman
*English*

Mr. Everett F. Learnard
*Head of Science Dept.*
*Physics, Chemistry, Biology*
*Director of Visual Education*

Mrs. Florence Riley
*Latin, French*
*Yearbook Adviser*

Miss Grace C. McGonagle
*Head of Commercial Dept.*
*Business Subjects*

# JUNIOR ADVISERS

Mr. Pritchett A. Klugh
*Chemistry, Physics*
*Biology, Chairman of*
*Junior Advisers*

Miss Margaret Kenefick
*Shorthand, Typewriting*
*Business Training*

Mr. Lloyd Schultz
*Art Department*
*Boys' Tennis Coach*

Mr. John A. Sullivan
*Biology, Chemistry*
*Photography Club Adviser*

Miss Louise McCormack
*English*

Miss Ruth M. Gow
*Head of Mathematics Dept.*

# SOPHOMORE ADVISERS

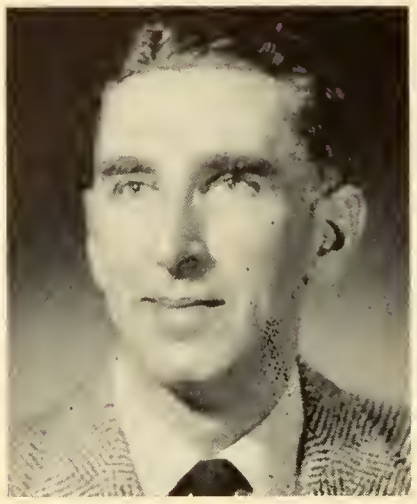

Mr. James A. Dunn
*Algebra, Geometry*
*Chairman of Sophomore Advisers*

Mr. John J. Flaherty
*English*
*Hill-top Highlights*

Miss Mildred Metcalf
*Latin, French*

Mr. James J. Gormley
*Economics, U. S. History*
*English*
*Faculty Manager of Athletics*

Miss Marguerite Elliott
*Head of Social Science Dept.*
*U. S. History, World History*
*Problems of Democracy*

Miss Mary Coughlin
*Stenography, Filing*
*Typewriting*
*General Business Training*

# SPECIAL ADVISERS

Mr. Lewie G. Lugton
*Boys' Vocational Shop*

Miss Mary F. Hubbard
*English, History, Student Council*

Mr. John V. Dethier
*Director of Music*

Mr. Stanley C. Fisher
*Vocational Mathematics*
*Vocational Science*
*Driver and Safety Education*

Mr. George Farnham
*Band Director*

Mr. John B. Kelley
*School Treasurer*
*Bookkeeping, Business*
*and Consumers' Mathematics*
*Commercial Geography*

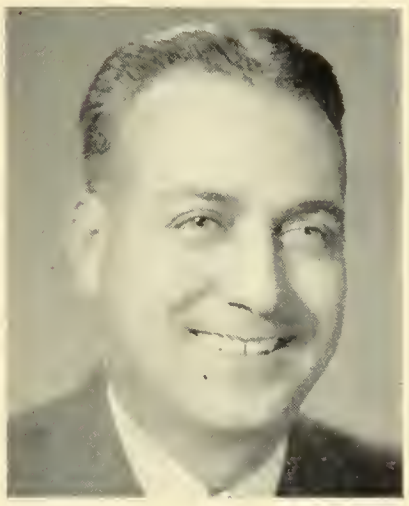

Mr. Orlando M. Scafati
*Head of*
*Physical Education Dept.*
*Coach of Athletics*

## NOT PICTURED

Miss Erna H. Kiley
*Physical Education for Girls*
*Health Education*
*Coach of Girls' Sports*

Miss Agnes M. Bridges
*Supervisor of Home Economics*

Miss Lucy E. Steele
*Home Economics*

Mr. Clifford H. Wheeler
*Director of Boys' Vocational School*
*Mechanical Drawing*

# MAINTENANCE

Mr. George F. Fitzgerald

Mr. Thomas P. Thornton

Mr. Everett Hughes

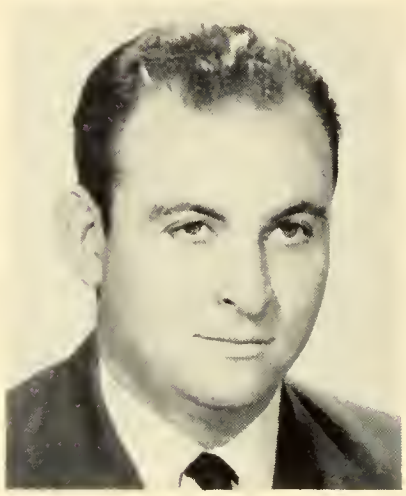

Mr. James Curran

"TIME OUT"

# Seniors

# CABARETERS

# RET

# OCT. 27, 1949

# O HOLY NIGHT

1949

# Christmas Pageant

# SOPHOMORE HISTORY

SOPHOMORE CLASS OFFICERS
*Top to Bottom:* Bernier, Connelly, Elias, Vescio, Travers, Sykes, Paquette

## WE CREEP

In September 1949, a group of graduates from the Junior High and St. Catherine schools came together for the first time as a unit to form the present Senior Class. How much we enjoyed the free passing, the uninhibited talking, and "buzz-buzz" of the lunchroom! The girls were wide-eyed at the poise and the chic grooming of the Junior and Senior girls; the boys marvelled at the manliness and intellectual prowess of those Junior and Senior invincibles of scholastic and athletic fame. The addition to our vocabularies of such phrases as "Big Wheel" and "Senior Ace" will remain in our memories as characteristic of the members of the then Senior Class.

Having tentatively established ourselves as Sophomores, we entered upon the serious business of electing class officers. With so little time behind us, we made the excellent choice of Joseph Paquette for president; Kenneth Sykes, vice-president; Patricia Vescio, secretary; Sally Bernier and Jimmy Conley, treasurers; and Milda Elias and Teddy Travers, A. A. representatives. We were now bona fide citizens of Tiot Town, a distinction for which we had waited so long.

With our class party came our first social success. Versatile Ray Rall was our M.C., and some of the gifted members of our class, including such stars as Wanda Wojdag, Barbara Riley, and Donald Crummet put on an authentic cabaret entertainment. Following this, the Christmas Assembly, staged annually by the infant class, was an indication of the capabilities of the Sophomores with Jo-Anne Bullock, Kenneth Sykes, Joseph Paquette, Paul Foster, Philip Riley, and Eddie Padden, supported by some of us lesser lights, admirably fulfilling our desire to be considered an active and talented class.

Although we were quite active in the field of sports, we did not have any outstanding athletes, as these positions were well taken care of by those Junior and Senior towers of brawn. However, we had gained a foothold in the activities of the high school. Each member of the class had had an opportunity to show his particular aptitudes and knew in a general way in what he wished to excel in the coming two years.

# Orc
# in
# Moon

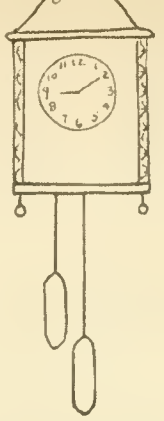

March 30, 1951

# aids the light

# JUNIOR HISTORY

## WE WALK

Came September 1950, we climbed the steps of the red brick building with light hearts and cheery smiles. No longer could we be called "Sophomoric"—we were now Juniors! As such we were expected to take greater responsibilities in school activities and accomplish more serious work academically. To chart our more difficult course, we selected the following slate of officers: Joseph Howard, president; George Fitzgerald, vice-president; Marilyn Johnson, secretary; Frances Healy and Jimmy Conley, treasurers; and Dorothy Hillman and Gene Erickson, our A. A. representatives.

Some of our most pleasant memories in future years will be those of the sunny afternoons when we sat watching the football games with our own Junior athletes assisting the basically Senior team.

Ken Sykes and "Red" Murphy found new honors as a result of their active participation on the basketball court. Ray Hall was the Junior Class' contribution to the All-Star Basketball Squad. We'll never forget those beautiful half-court shots of his that discouraged many an opponent.

Returning to the social side of our activities, one might describe the gym in its setting for our prom as a "little bit of heaven" with "Orchids in the Moonlight" as the theme for the effective decorations. Approximately eighty couples enjoyed what was considered one of the most successful Junior Proms ever.

As the end of this busy year approached, our marks rose, our spirits rose, and we completed our official tasks with various important elections. Foremost was the choice to have Carol Kenefick and Philip Riley combine their talents as co-editors of our 1952 TIOT. George Fitzgerald, Philip Riley, and Kenneth Sykes represented us at Boys' State at the University of Massachusetts and Carol Kenefick went to Girls' State at Bridgewater. The Student Council elected William Frates to act as their representative at a convention held in Wellesley. The popular vote to have Milda Elias assisted in her cheerleading duties by Dorothy Hillman, Frances Healy, Sally Bernier, Marilyn Johnson, Patricia Vescio, and Sophomore Mary McNally, formed a spirited and attractive group that resembled a page from "Seventeen". Following traffic elections, Mr. O'Donnell's "outstanding citizens" of the traffic squad numbered only forty, but we felt that all 204 of us could qualify for those positions. With the approved listing of those upholders of law and order, we felt amply prepared for the Fall and the beginning of our last and most important year.

JUNIOR CLASS OFFICERS

*First Row:* Erickson, Hillman, Johnson, Fitzgerald, Howard
*Second Row:* Healy, Conley

# SENIOR HISTORY

SENIOR CLASS OFFICERS
*Front Row:* Shaughnessy, Hillman, Howard
*Middle Row:* Conley, Healy, Cormier
*Rear:* DeRose

## WE RUN

Let's take a quick glance over this year of years. The first important bit of business to which we turned our attention was the election of class leaders. By popular acclaim, Joseph Howard was re-elected as top man on our roster; Edward Shaughnessy, vice-president; Mary Alice Cormier, secretary; Frances Healy and Jimmy Conley, re-elected as treasurers; and Salvy DeRose and Dorothy Hillman our A. A. representatives. About this same time Carol Kenefick and Philip Riley, co-editors, began concentrating their talents on shaping up our yearbook. Working with them on this project were Art Editors, Margery Crosby and Ace Carchedi; Advertising Editors, Fay Butler and Paul Foster; and Milda Elias and Peter Saunders as Circulation Editors. Remember those homeroom periods in 211?

We jumped enthusiastically aboard the football bandwagon and on Thanksgiving we carved a name for ourselves in history by beating Norwood's arch rival, Dedham, after twelve long years. Many thanks to our three coaches, co-captains Hart and Shaughnessy, and the entire team for accomplishing what was thought to be impossible.

Even during that hectic football season, the Senior Play "Spring Green" was being conscientiously rehearsed with the finished product a credit to the ability of both the director, Mrs. Charles Donahue, and the players. A few of our talented classmates in this field include the inimitable Peter Saunders, Mary Folan, Joseph Howard, Jane Kijanowski, Paul Foster, Carol Kenefick, Philip Riley, Mary Laverick, Diane Crowley, Ernest Carlson, Richard Esper, David Burke, and Dorothy Lovell.

We bestowed the honor of candidate to the D. A. R. Conference on Fay Butler, while William Frates was elected to represent N. H. S. at the Good Government Day exercises.

After returning from the winter vacation, the strains of music wafting their way throughout the building signified the commencement of preparations for our Senior Musicale "The Pirate's Daughter". Jo-Anne Bullock, Fay Butler, Donald Crummet and Teddy Travers, as the stars, capably led the rest of us in a colorful production. Then after wading our way through College Boards, etc., our gala Senior Prom finally arrived. The decorations were cleverly planned and executed, and the evening was another to be added to our happy times.

The remaining days of our high school career were filled with anticipation and the excitement of our coming graduation. Even though we are reluctant to leave the security and happiness we have known here in school, we feel that we have been well equipped to achieve a bright and shining future.

D. M. L. '52

# SENIOR

MOST POPULAR

J. HOWARD, M. ELIAS

CLASS FLIRTS

M. LAVERICK, G. ERICKSON

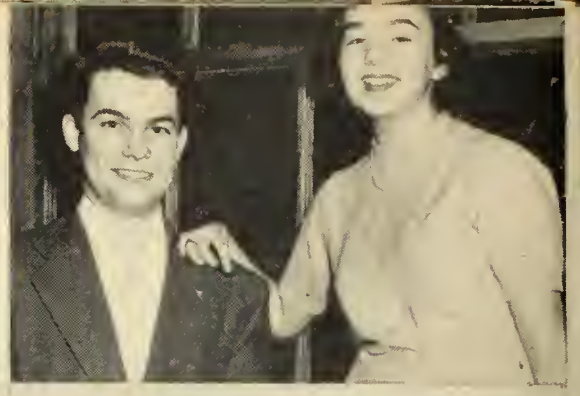

BEST ACTORS

P. SAUNDERS, M. FOLAN

MOST MUSICAL

D. CRUMMET, W. WOJDAG

MOST DEPENDABLE

B. Row - C. KENEFICK, J. HOWARD, E WALTON
F. Row - P. FOSTER, F. BUTLER, P. RILEY

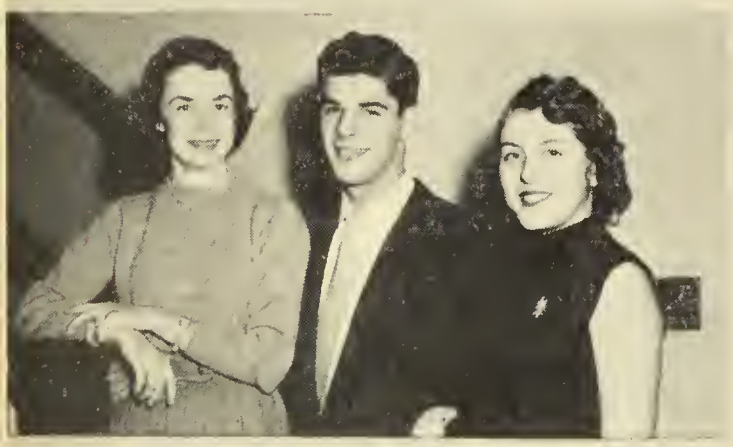

BEST DRESSED

D. LOVELL, J. HOWARD, B. ANDERSON

MOST HUMOROUS

D. BURKE, D. CROWLEY, C. JOHNSON, W. McGOWAN

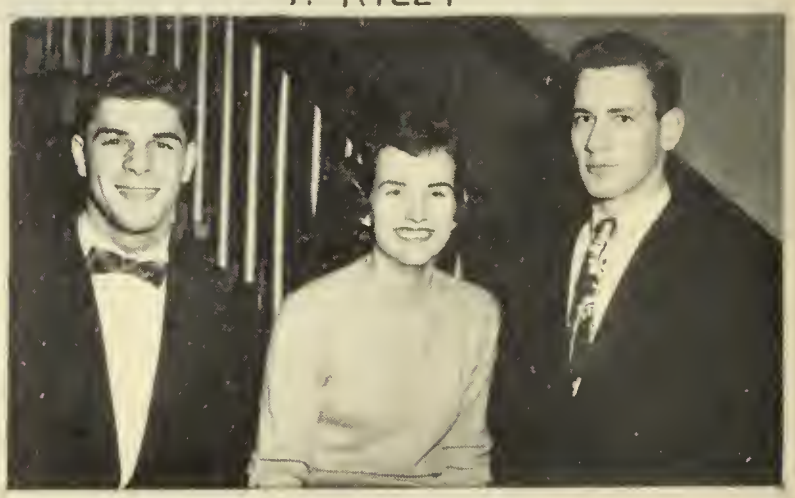

BEST LOOKING

J. HOWARD, S. BERNIER, K. SYKES

CUTEST

D. LOVELL, J. ARMSTRONG

BEST DANCERS

P. VESCIO, G. ERICKSON

MOST LIKELY TO SUCCEED

P. RILEY, F. BUTLER

# STARS

MOST ARTISTIC

F. CARCHEDI, M. CROSBY

BEST STUDENTS

B. Row – C. KENEFICK, W. FRATES, E. WALTON

F. Row – P. RILEY, F. BUTLER, P. SAUNDERS

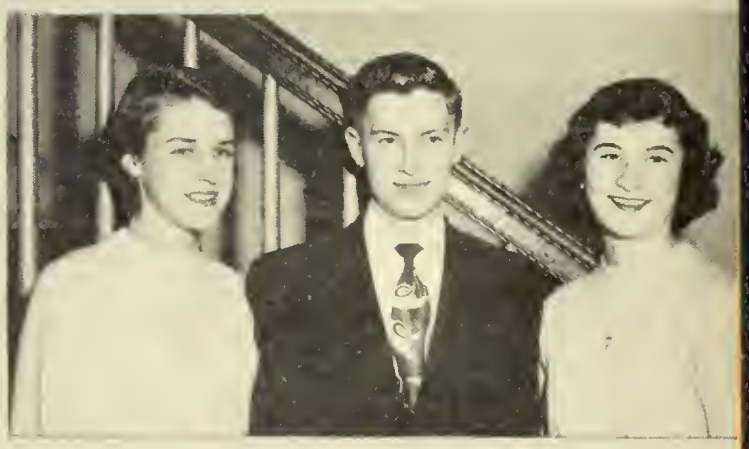

MOST VERSATILE

F. BUTLER, W. FRATES, P. VESCIO

MOST ATHLETIC

S. DEROSE, J. CORCORAN, E. TRAVERS

DONE MOST FOR CLASS

F. BUTLER, J. HOWARD, C. KENEFICK, P. RILEY

RICHARD JAMES ABELY *"Bo"*
38 Railroad Avenue
Sophomore Party Committee; Senior Musicale; Glee Club 3; Projection Club 1, 2; Football 1; Hockey 1, 2.
*Self-contained, flippant and unabashed . . . a charter member of Smokers' Bluff.*

BARBARA ALMA ANDERSON *"Effie"*
11 Victoria Circle
Sophomore Party Committee; Junior Prom Committee; Traffic Squad; Ticket Seller 3; Senior Musicale; Yearbook Circulation Committee; Cheerleader-sub; Debating Club 1; Basketball 3; Archery 1,2.
*Vivacious and beautifully dressed . . . a willing worker and loyal friend.*

THOMAS WILLIAM ALTY *"Tommy"*
55 Monroe Street
Sophomore Party Committee; Sophomore Christmas Pageant; Senior Musicale; Football Dance Committee; Hockey 1.
*Tenacious . . . a diamond in the rough . . . girls admire him from a distance . . . keeps his own counsel.*

BARBARA JOAN ANDERSON *"Barb"*
24 Briarwood Lane
Senior Prom Committee; Senior Musicale; Usherette at Senior Play; Dramatic Club 3.
*Sweet and unassuming . . . a piquant personality . . . a popular newcomer.*

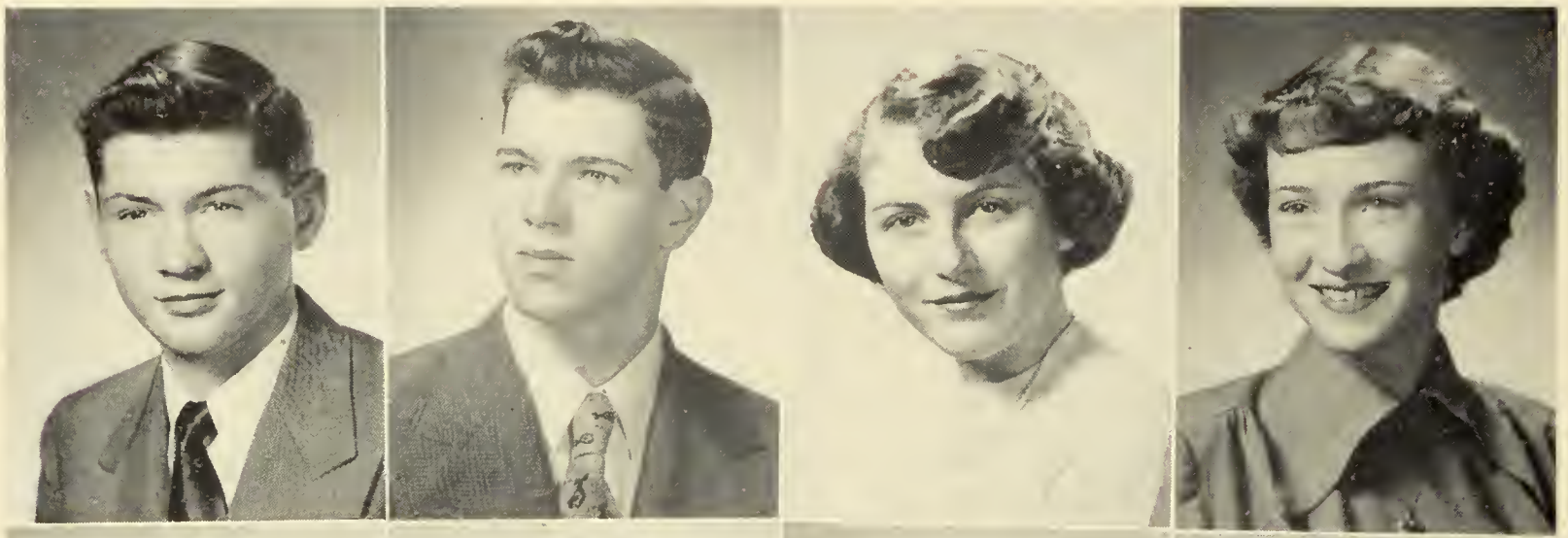

FRANCIS THOMAS ANDERSON *"Andy"*
74 Cottage Street
Sophomore Party Committee; Senior Musicale; Projection Club 3; Photography Club 1, 2, 3.
*Conversationally-inclined . . . inquiring manner . . . eager to be helpful . . . relayman in the lunch room.*

PAUL BOUGHTON BADGER
36 Clapboardtree Street
Sophomore Party Committee; Senior Musicale; Senior Prom Committee.
*Blond and placid, mild-mannered and rosy-cheeked . . . mechanically inclined.*

JAMES JOSEPH ARMSTRONG *"Shamus"*
189 Roosevelt Avenue
Sophomore Party Committee; Traffic Squad; Senior Musicale; Football Dance Committee; Debating Club 2; Glee Club 1, 2; Baseball 2; Basketball 2; Football 2, 3; Intra-mural basketball 1; Track 3.
*A mighty atom . . . a blonde bombshell . . . "Shamus" has a penchant for hot water.*

CAROLE MARIE BAGLEY
5 Stone Circle
Sophomore Party Committee; Junior Prom Committee; Class Day '51; Senior Prom Committee; Class Play Committee; Senior Musicale; Basketball 2; Archery 1, 2, 3.
*Retiring but friendly . . . self-possessed . . . deliberate in action . . . a dependable worker.*

JEAN CHARLOTTE BARBARICK
18 Davis Avenue
Class Day '51; Usherette at Senior Play; Glee Club 3; Tennis 3; Dramatic Club 3; Science Fair 1, 2; Senior Musicale.
*Small and fluttering . . . a zealous, capable student always smiling.*

SALLY ANN BERNIER *"Sal"*
146 Pleasant Street
Sophomore Party Committee; Student Council Officer 3; Junior Prom Committee; Traffic Squad; Class Officer 1; Senior Prom Committee; Senior Musicale; Cheerleader; Football Dance Committee; Debating Club 1, 2; Basketball 1, 2, 3; Tennis 1.
*Glowing color, perfect features . . . that sweet smile is all for Bernie . . . our prettiest cheerleader.*

ANN PATTERSON BENNETT *"Patty Ann"*
624 Main Street, Walpole, Mass.
Class Picnic; Hallowe'en Party; Senior Musicale.
*Cute, with a quiet sense of humor and a pleasant air . . . a hard worker.*

CATHERINE ELIZABETH BILOTTA *"Cathy"*
401 Pleasant Street
Class Picnic; Peabody Sale and Tea; Senior Musicale.
*Soft-spoken and shy with a gentle smile . . . interested in food culture.*

FRANK MICHAEL BILOTTA
82 Cross Street
Sophomore Party Committee; Orchestra 1, 2, 3; Senior Musicale; Debating Club 1; Baseball 2, 3; Intra-mural Basketball 1.
*Tranquil Disposition . . . unhurried manner . . . a philosophic calm governs his every action.*

LORRAINE ELIZABETH BOWES
136 Vernon Street
Sophomore Party Committee; Junior Prom Committee; Class Day '51; Senior Prom Committee; Senior Musicale.
*A sweet shy smile . . . a soft voice and demure manner . . . persevering in her work.*

JOANNE ELIZABETH BONNER *"Jo"*
309 Walpole Street
Junior Prom Committee; Senior Musicale; Glee Club 3.
*Pretty blue eyes and dark curls . . . cooperative and congenial.*

LEONA MARY BRADY *"Lee"*
94 Monroe Street
Sophomore Party Committee; Hilltop Highlights 3; Junior Prom Committee; Ticketseller 3; Class Play Committee; Senior Musicale; Yearbook Circulation Committee; Football Dance Committee; Basketball 1, 2, 3; Tennis 2, 3; Archery 1, 2, 3.
*Beautiful coloring . . . a dazzling smile . . . an irresistible giggle.*

JOHN EUGENE BROADLEY *"Jacky"*
53 Tremont Street
Sophomore Christmas Pageant; Senior Musicale; Class Day '51.
*Jocular and fun-loving . . . his practical jokes have a tendency to boomerang.*

JANE CAROL BUNNEY *"Bunny"*
15 Plimpton Avenue
Junior Prom Committee; Class Day '51; Senior Musicale; Photography Club 1, 2, 3; Basketball 1, 2, 3; Tennis 1.
*Wholesome and hearty . . . a never-failing friend . . . superlatively sincere.*

JOANNE CATHERINE BULLOCK *"Joan"*
49 Lincoln Street
Sophomore Christmas Pageant; Hilltop Highlights 3; Class Day '51; Senior Prom Committee; Ticket Seller 2, 3; Class Play Committee; Senior Musicale; Yearbook Business Committee; Football Programs 3.
*Composed and competent . . . possesses a sweet serenity . . . an able typist.*

DAVID LEIGH BURKE *"Dave"*
449 Washington Street
Graduation Usher '51; Class Play Cast; Senior Musicale; Basketball 2; Intra-mural Basketball 1; Golf 1, 2, 3.
*Poker-faced comedian . . . a great hunter . . . a "natural" Dr. Blodgett . . . full of paralyzing puns.*

MAUREEN ANN BURKE
119 Roosevelt Avenue
Sophomore Party Committee; Junior Prom Committee; Class Day '51; Senior Musicale; Yearbook Advertising Committee; Tennis 1, 2; Archery 1.
*Ingenuous and generous . . . loves to laugh . . . can be depended on at all times.*

YOLANDA VERONICA CAMPISANO *"Yolie"*
42 Sturtevant Avenue
Christmas Sale; Fashion Show; Open House; Step Party; Class Picnic; Hallowe'en Party; Peabody Glee Club.
*Pretty and popular with an outspoken manner . . . an abundance of energy.*

FAY ELIZABETH BUTLER
17 Highland Street
Student Council Officer 2, 3; Hilltop Highlights 3; Junior Prom Committee; Traffic Squad; Senior Prom Committee; Class Play Cast; Senior Musicale; Yearbook Editorial Staff; Football Programs 2, 3; Debating Club 1, 2, 3; Basketball 1, 2, 3; Tennis 1, 2, 3.
*Enviable Eyes . . . poised, efficient and ambitious . . . an excellent student and a class leader.*

LUCY MARGARET CAPPUCCINO *"Lulu"*
34 Sixth Street
Sophomore Christmas Pageant; Class Day '51; Senior Musicale; Football Dance Committee.
*A gay insouciance . . . sprightly and flirtatious.*

FRANCIS XAVIER CARCHEDI *"Ace"*
22 Lenox Avenue
Sophomore Party Committee; Junior Prom Committee; Senior Musicale; Class Ring Committee; Yearbook Co-editor of Art; Football Programs 3; Debating Club 1; Baseball 1, 2, 3; Intra-mural Basketball 1; Bulletin Committee 1, 2, 3.
*"Ace" is aces with us . . . keen but quiet . . . artistic, with a subtle sense of humor . . . a terrific shortstop.*

ERNEST WILLIAM CARLSON *"Ernie"*
11 West Street
Sophomore Christmas Pageant; Class Play Cast; Senior Musicale; Debating Club 1, 2; Projection Club 2; Senior Prom Committee; Science Fair 2; Yearbook Committee; Track 3.
*Tall, blonde and waggish . . . impervious to rebukes . . . his bland manner and unexpected humor livened up many a dull moment . . . a brain in Physics.*

BARBARA ARLENE CARLSON *"Barb"*
12 Maxwell Avenue
Junior Prom Committee; Senior Prom Committee; Senior Musicale; Glee Club 1; Basketball 3; Dramatic Club 3.
*A striking beauty . . . with eloquent eyes . . . superb carriage . . . school is purely secondary.*

DIANE MERRITT CHAMBERLAIN *"Di"*
450 Walpole Street
Junior Prom Committee; Class Day '51; Senior Prom Committee; Senior Musicale; Usherette at Senior Play.
*Peaches and cream complexion . . . burnished coiffure . . . completely charming.*

CAROLYN ADELE CHELSTROM *"Carol"*
157 Neponset Street
Sophomore Christmas Pageant; Class Day '51; Senior Musicale; Band 1, 2, 3; Band Tag Day 1, 2, 3.
*Resilient temperament . . . forceful personality . . . a blonde Brunhilde.*

ANNE ELIZABETH COLLINS
100 Day Street
Sophomore Party Committee; Junior Prom Committee; Class Day '51; Senior Prom Committee; Class Play Committee; Senior Musicale; Yearbook Advertising Committee; Football Dance Committee; Basketball 2.
*A non-committal expression which can dissolve into a very nice smile . . . a mellifluous voice.*

SHIRLEY ANN CISTERNELLI *"Cisti"*
15 St. James Avenue
Sophomore Christmas Pageant; Junior Prom Committee; Class Day '51; Ticket Seller 1, 2, 3; Class Play Cast; Senior Musicale; Yearbook Business Committee; Debating Club 1, 2; Tennis 1, 2, 3; Archery 1, 2, 3.
*An American beauty . . . ebony hair and vibrant coloring . . . a lovable "Genevieve".*

JOAN LOUISE CONDRON *"Joanie"*
530 Walpole Street
Sophomore Party Committee; Class Day '51; Senior Prom Committee; Senior Musicale.
*A wide-eyed look . . . a soft bland manner with a voice to match.*

JAMES FRANCIS CONLEY *"Chopper"*
82 Hoyle Street
Sophomore Party Committee; Student Council 1, 2, 3; Junior Prom Committee; Traffic Squad; Class Officer 1, 2, 3; Senior Musicale; Circulation Committee; Debating Club 2; Projection Club 2; Football 1, 2, 3.
*Lanky and loose-jointed . . . our popular chancellor of the Exchequer . . . no worries spoil his good nature.*

JANET SABINA CONROY *"Little Sharky"*
14 Cross Street
Hallowe'en Party; Senior Musicale.
*Appealingly shy and attractive . . . artistically inclined . . . a potential secretary.*

BARBARA ANN CONNOLLY *"Barb"*
1236 Washington Street
Sophomore Party Committee; Sophomore Christmas Pageant; Class Play Committee; Senior Musicale; Archery 1.
*A quiet humor . . . good taste in clothes . . . conservative in character.*

JEANETTE MARIE COOLIDGE *"Jean"*
3 Stone Circle
Sophomore Party Committee; Sophomore Christmas Pageant; Junior Prom Committee; Class Day '51; Senior Prom Committee; Senior Musicale; Usherette at Senior Play.
*Demure smile . . . democratic manner . . a competent student, reliable and efficient.*

JANE LOUISE CORCORAN
36 Earle Street
Sophomore Party Committee; Junior Prom Committee; Traffic Squad Class Play Committee; Senior Musicale; Photography Club 3; Basketball 1, 2, 3; Archery 1; Dramatic Club 3.
*Merry smile, drawling voice and mischievous dimples loves to chatter.*

PAUL HENRY CRONAN *"Pablo"*
20 Warren Street
Sophomore Party Committee; Sophomore Christmas Pageant; Class Play Committee; Football Dance Committee; Baseball Manager; Basketball Manager; Football Manager.
*Pablo is noted for his good disposition despite that curly red hair . . . an able and efficient football manager.*

MARY ALICE CORMIER *"Jay"*
27 Walnut Avenue
Sophomore Party Committee; Sophomore Christmas Pageant; Junior Prom Committee; Class Day '51; Traffic Squad; Class Officer 3; Senior Prom Committee; Senior Musicale; Class Ring Committee.
*Chic appearance . . . saucy nose . . . nonchalant attitude . . . and oh, those beautiful eyes!*

MARGERY ELIZABETH CROSBY *"Margie"*
27 Harding Road
Sophomore Christmas Pageant; Class Day '51; Graduation Usher '51; Senior Prom Committee; Class Play Committee; Senior Musicale; Yearbook Art co-Editor; Football Dance Committee; Basketball 1, 2; Tennis 1, 2; Archery 2; Bulletin Committee 2.
*Talented and pretty . . . artistic to her finger tips . . . has a disarming smile . . . beautiful dimples.*

RICHARD GORHAM CROSBY, JR. *"Richie"*
27 Harding Road
Sophomore Party Committee; Senior Musicale; Yearbook Advertising Committee; Basketball 1; Football 2; Intra-mural Basketball 1; Tennis 1, 2; J. V. Football 1.
*An inscrutable expression . . . mature manner . . . has a rangy build and handsome dark eyes.*

MARTHA ANN CROWLEY *"Marty"*
39 Chickering Road
Sophomore Party Committee; Junior Prom Committee; Class Day '51; Ticket Seller 1; Class Play Committee; Senior Musicale; Usherette at Senior Play; Basketball 1, 2, 3; Dramatic Club.
*Guileless and sweetly sincere . . . cherub-faced with a sparkling smile.*

DIANE MAUREEN CROWLEY
193 Walpole Street
Sophomore Christmas Pageant; Class Day '51; Class Play Cast; Senior Musicale; Archery 2; Dramatic Club 3.
*Inimitable humor . . . a buoyant, assured manner . . . an impromptu entertainer.*

DONALD LEON CRUMMET *"Don"*
60 Bellevue Avenue
Assembly Committee 1, 2, 3; Senior Musicale; Graduation Usher '51; Class Ring Committee; Football Dance Committee; Glee Club 1, 2, 3; Projection Club 3; Baseball 1, 2, 3; Basketball 1, 2; Football 1, 2, 3.
*Rugged physique . . . melodious voice . . . inquiring manner . . . John L. Lewis eye-brows . . . a virile athlete.*

LOURINE CYR *"Rene"*
256 East Street, East Walpole
Christmas Sale; Fashion Show; Open House; Hallowe'en Party; Thanksgiving Party Committee.
*A pretty miss with beautiful clothes and an enchanting smile . . . friendly and helpful.*

MARILYN JANET DAVIS
Sophomore Christmas Pageant; Hilltop Highlights 3; Senior Musicale; Orchestra 1, 2; Dramatic Club 3.
*Leisurely-mannered but nimble witted . . . Marilyn always looks before she leaps.*

MARGARET FRANCES DANAHY *"Peggy"*
62 Endicott Street, Canton, Mass.
Fashion Show; Step Party; Senior Musicale.
*Retiring and reliable . . . has mature serenity.*

BARBARA ANN DEEB *"Bubsy"*
112 Cedar Street
Sophomore Party Committee; Sophomore Christmas Pageant; Assembly Committee 1, 2, 3; Junior Prom Committee; Senior Prom Committee; Senior Musicale; Yearbook Advertising Committee; Journalism Club 1.
*Crisp manner . . . gorgeous big eyes . . . is always bustling about . . . as busy as the proverbial bee.*

SALVATORE JOHN DiROSE *"Salvy"*
207 Winslow Avenue
Student Council 1, 2; Traffic Squad; Class Officer 3; Senior Prom Committee; Senior Musicale; Baseball 1, 2, 3; Football 1, 2, 3.
*Pint-size power-house . . . indefatigable in sports, lethargic in classes . . . easy-going, perpetually late for traffic.*

JANE ELIZABETH DONLAN
81 Railroad Avenue
Sophomore Party Committee; Class Day '51; Senior Musicale; Football Dance Committee.
*A demure manner hides a certain sophistication . . . hesitant of speech but quick in action.*

DOROTHEA ELAINE DiGIORGIO *"Dottie"*
345 Winter Street
Sophomore Christmas Pageant; Junior Prom Committee; Ticket Seller 2, 3; Senior Musicale; Usherette at Senior Play; Dramatic Club 3.
*A sweet and pretty lass with a soft voice and appealing dark eyes.*

MARY ELLEN DRUMMEY *"Midge"*
50 Saunders Road
Sophomore Party Committee; Sophomore Christmas Pageant; Junior Prom Committee; Senior Musicale.
*Tall, dark, and unassuming . . . pleasantly conversational.*

PHYLLIS MAY DUQUETTE
914 Washington Street
Sophomore Party Committee; Sophomore Christmas Pageant; Junior Prom Committee; Ticket Seller 1, 2, 3; Senior Musicale; Usherette at Senior Play; Archery 1.
*A chic and charming mademoiselle . . . shy but with a roguish twinkle in her eye.*

JANE ELIZABETH ECKHARDT *"Red"*
173 Prospect Street
Sophomore Party Committee; Sophomore Christmas Pageant; Hilltop Highlights 2; Class Day 51; Ticket Seller 1, 2, 3; Senior Musicale.
*A jaunty red-head . . . interested in voice culture and in a certain young man.*

ELIZABETH ANN ECKHARDT *"Betty"*
39 Concord Avenue
Sophomore Party Committee; Sophomore Christmas Pageant; Junior Prom Committee; Senior Musicale.
*Carefree and jovial . . . an amusing companion . . . never without a merry jest.*

ROBERT HERBERT EKLUND *"Bob"*
76 Sumner Street
Sophomore Party Committee; Class Day '51; Senior Musicale; Baseball 2; Basketball 1, 2, 3; Football 1, 2; Outdoor Track 2; Hockey 1; J. V. Football 1.
*Tall and tow-head . . . loose-gated . . . the lunchroom is his nemesis.*

MILDA MAY ELIAS *"Mil"*
12 Weld Ave.
Sophomore Party Committee; Assembly Committee 1, 2, 3; Junior Prom Committee; Class Day '51; Traffic Squad; Class Officer 2; Senior Prom Committee; Class Play Committee; Senior Musicale; Yearbook Editorial Staff; Cheerleader, Captain; Band 1; Football Dance
*A dark-eyed . . . brunette loaded with pep and personality . . . a fitting captain for our cheerleaders.*

JOAN ELIZABETH ERICKSON
21 Melville Avenue
Sophomore Christmas Pageant; Hilltop Highlights 2; Junior Prom Committee; Class Day '51; Ticket Seller 2; Class Play Committee; Senior Musicale; Archery 2; Dramatic Club 3.
*Cool and Lovely . . . possesses the modesty and delicate charm of a violet.*

EUGENE EVERETT ERICKSON *"Gene"*
81 Summer Street
Sophomore Christmas Pageant; Student Council 1, 2, 3; Junior Prom Committee; Traffic Sqquad; Class Officer 1, 2, 3; Senior Musicale; Yearbook Advertising Committee; Debating Club; Baseball 1; Basketball 1, 2; Intramural basketball 1, 2, 3.
*A smooth operator . . . at home with the girls . . . has a wistful smile and a nice manner.*

RICHARD RALPH ESPER *"Dickie"*
9 Atwood Avenue
Sophomore Christmas Pageant; Class Play Cast; Senior Musicale; Football 1, 2; Outdoor Track 1, 2; Football Manager.
*Roving dark eyes, a resonant voice . . . possesses a zest for living . . . outstanding as "Officer Ryan."*

WILLIAM FRANCIS FALCONER *"Bill"*
25 Rock Street
Sophomore Party Committee; Class Day '51; Senior Musicale; Football Dance Committee; Intra-mural Basketball 1; Hockey 1; J. V. Football 1; Hockey Manager 3.
*Man-about-town . . . school is a minor issue . . . Bill will be glad to get that diploma.*

GEORGE FRANCIS FITZGERALD *"Fitzy"*
26 Lincoln Street
Sophomore Party Committee; Student Council 3; Junior Prom Committee; Graduation Usher '51; Class Officer 2; Senior Musicale; Boys' State; Projection Club 1; Baseball 1; Football 1, 2, 3.
*Loquacious . . . interested in everything . . . a hard-tackling football player . . . helpful at all times.*

ARLENE MARY FEENEY *"Freckles"*
73 Sycamore Street
Sophomore Party Committee; Junior Prom Committee; Class Day '51; Ticket Seller 1, 2, 3; Class Play Committee; Yearbook Advertising Committee; Football Dance Committee; Basketball 1; Tennis 2; Archery 1, 2; Senior Musicale.
*Tall and attractive . . . her poise and friendliness are outstanding.*

MARY GERTRUDE FOLAN
86 Winter Street
Sophomore Party Committee; Junior Prom Committee; Class Day '51; Senior Prom Committee; Class Play Cast; Senior Musicale; Yearbook Advertising Committee; Glee Club 1, 2, 3.
*Small but dynamic . . . a clever and accomplished actress . . . a voice that can charm or alarm.*

PAUL GARY FOSTER
332 Railroad Avenue
Sophomore Christmas Pageant; Junior Prom Committee; Class Day '51; Graduation Usher '51; Class Play Cast; Senior Musicale; Yearbook Editorial Staff; Football Programs 3; Projection Club 1, 3; Football 3; Outdoor Track 1, 3; Intra-mural Basketball 1; Tennis 1, 3; Traffic Squad.
*A rangy, good-looking hunk of man . . . energy and initiative plus . . . first-class advertising editor.*

FRANCIS ROBERT FRUCI *"Sonny"*
17 Heaton Avenue
Sophomore Party Committee; Football Dance Committee; Baseball 1, 3; Outdoor Track 1; Senior Musicale.
*Glossy hair . . . neat and spruce . . . unruffled disposition.*

WILLIAM JOSEPH FRATES *"Billy"*
323 Prospect Street
Sophomore Party Committee; Student Council 2, 3; Student Council Officer 2; Assembly Committee 2, 3; Traffic Squad; Senior Musicale; Yearbook Advertising Committee; Baseball 1, 2, 3; Outdoor Track 1, 2; Intra-mural Basketball 1.
*Quietly competent and ambitious . . . a superior student . . . a capable leader.*

RAYMOND GEARTY *"Ray"*
57 Sycamore Street
Sophomore Party Committee; Sophomore Christmas Pageant; Senior Musicale; Football Dance Committee; Hockey 3.
*Serious-minded and candid of speech . . . hits the nail on the head with his astute observations.*

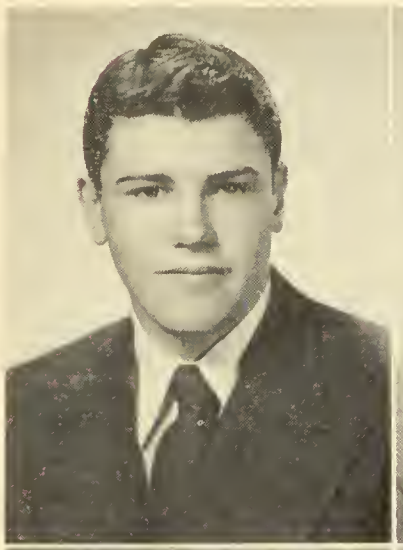
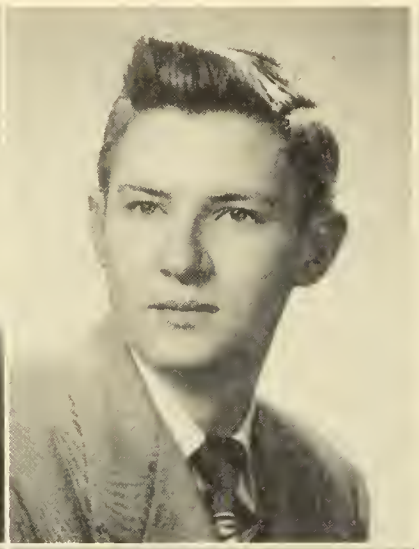
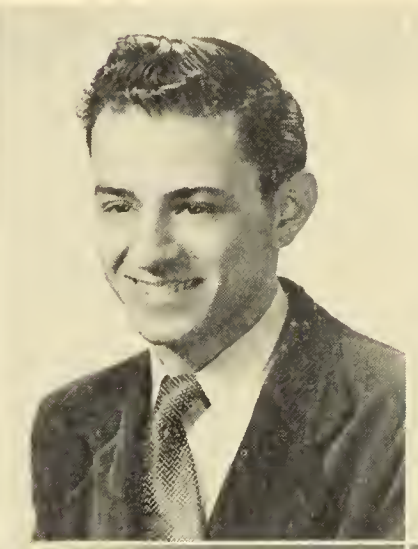
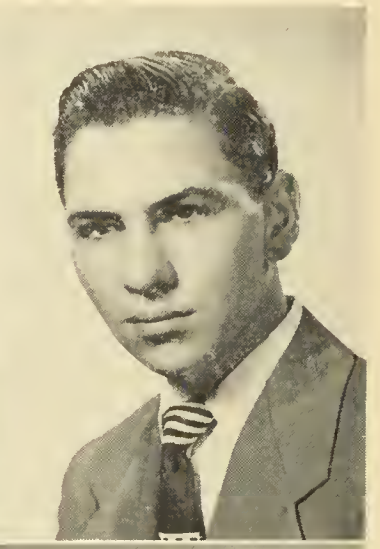

OLGA CAROLINE GILL
14 Lewis Avenue
Sophomore Party Committee; Junior Prom Committee; Class Day '51; Senior Prom Committee; Class Play Committee; Senior Musicale.
*A slender blonde with a husky voice . . . friendly and dependable with a sweet smile.*

WILLIAM MICHAEL GOLDEN *"Goldie"*
16 Warren Street
Football Dance Committee; Baseball 1, 2, 3; Football 1, 2, 3; Outdoor Track 1, 2, 3; J. V. Football 1, 2, 3.
*Genuine and stable of character . . . diffident smile . . . unassuming manner.*

FLORENCE JOAN GNECCO *"Flo"*
19 Water Street
Sophomore Party Committee; Junior Prom Committee; Class Day '51; Senior Prom Committee; Class Play Committee; Senior Musicale; Archery 1.
*Raven-hair and creamy complexion . . . glowing dark eyes . . . petite and slender.*

JOSEPH GOODWIN *"Joe"*
15 Ridge Road
Sophomore Party Committee; Junior Prom Committee; Senior Musicale; Orchestra; Projection Club 1, 2; Intra-mural Basketball 1, 2.
*Impish grin, self-confident manner . . . a pleasant personality . . . think of wasting those dimples on a boy!*

THOMAS FRANCIS GREENWOOD *"Sid"*
25 High Street
Sophomore Party Committee; Baseball 1, 2, 3; Senior Musicale.
*Groh's constant companion . . . agreeable and unexpectedly knowledgeable on a variety of topics.*

FRANCIS PETER GUGLIOTTA *"Garz"*
18 Lenox Street
Class Play Committee; Senior Musicale; Projection Club 1; Basketball 1; Football 1, 2, 3; Tennis 1, 2, 3.
*Level-headed, sober and unexcitable . . . keenly observant and dependable.*

JAMES PAUL GROH *"Butch"*
328 Railroad Avenue
Sophomore Christmas Pageant; Class Day '51; Junior Prom Committee; Senior Musicale; Football Dance Committee; Baseball 3; Basketball 1; Football 3; Intra-mural Basketball 1.
*Mild-mannered and rosy-cheeked . . . a great man on wagers . . . a sports enthusiast.*

ANN MARIE GUIDO *"Guide"*
1086 Washington Street
Sophomore Party Committee; Junior Prom Committee; Class Day '51; Senior Prom Committee; Class Play Committee; Senior Musicale; Dramatic Club 3.
*Beautifully dressed . . . a glossy coiffure . . . a radiant smile.*

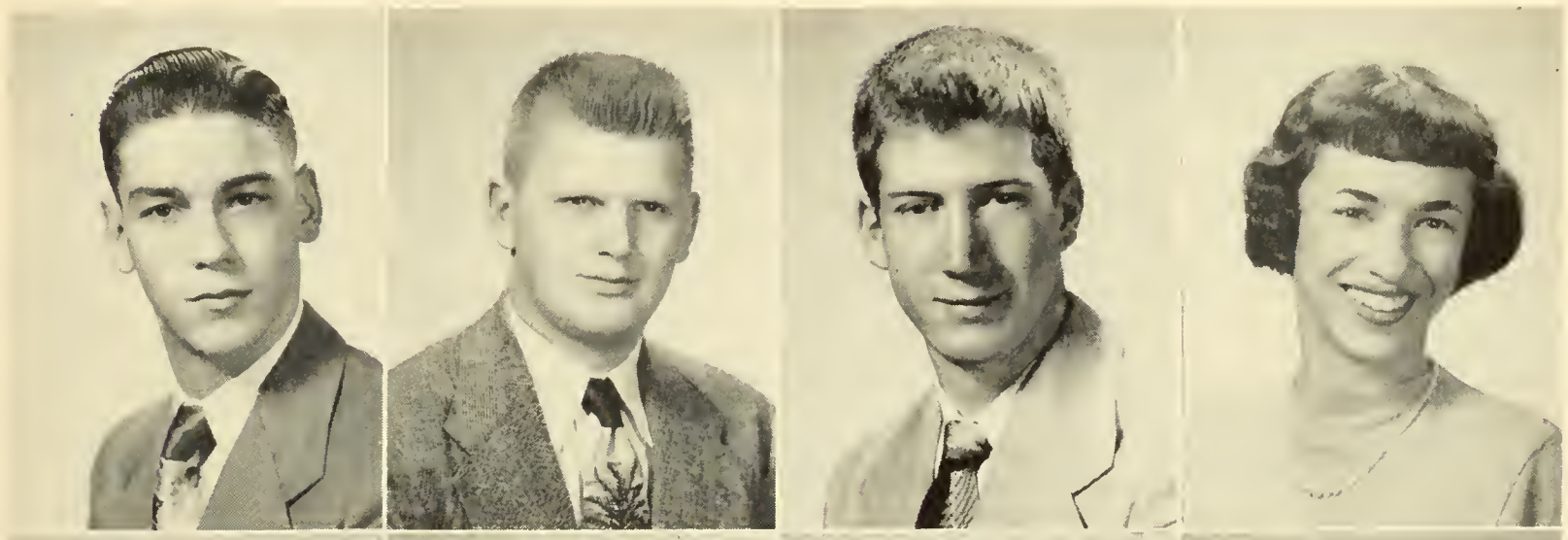

NICHOLAS VINCENT GULLA *"Shadow"*
467 Washington Street
Sophomore Party Committee; Junior Prom Committee; Baseball; Football.
*A rotund curly-head . . . generous disposition . . . has a good word for all and vice versa.*

JOHN KINSEY HARDY
320 Nichols Street
Sophomore Party Committee; Junior Prom Committee; Senior Prom Committee; Golf 1; Senior Musicale.
*A beamish boy of rollicking humor . . . a man of girth and mirth . . . liked by all.*

RAYMOND JOSEPH HALL *"Pee-Wee"*
110 Roosevelt Avenue
Sophomore Party Committee; Student Council 1, 2, 3; Student Council President 3; Graduation Usher '51; Traffic Squad; Debating Club 1; Projection Club 1; Baseball 1, 2, 3; Basketball 1, 2, 3; Football 2, 3.
*Tall and terrific . . . built for basketball . . . an active school citizen . . . a squire for dames, but his main interest is a Junior.*

GERALD KENNETH HART *"Jerry"*
45 Chapel Court
Sophomore Party Committee; Student Council 2; Senior Musicale; Outdoor Track 1; Baseball Manager 1; Basketball Manager 1; Football Manager 1.
*Perky and "Penrodish" . . . possesses an engaging grin . . . life's a song and dance act.*

WILLIAM ALFRED HART *"Bill"*
45 Chapel Court
Christmas Sale; Open House; Christmas Tea; Class Picnic; Peabody Sale and Tea; Halloween Party; Basketball 1, 3; Football 1, 2, 3; Track 1.
*Stout-hearted co-captain of football . . . his long-lashed dark eyes thrill his feminine audience.*

THOMAS MONDEN HEIKKLA *"Tommy"*
25 Chapel Street
Sophomore Party Committee; Junior Prom Committee; Class Day '51; Senior Musicale; Football Dance Committee; Photography Club 1, 2, 3; Basketball 1, 2.
*Ready and glib of tongue . . . never shuns a tussle . . . can be depended upon to hold up his end in an argument.*

FRANCES LOUISE HEALY *"Frannie"*
26 Rockhill Street
Sophomore Party Committee; Student Council 1, 2; Assembly Committee 1, 2, 3; Junior Prom Committee; Class Day '51; Traffic Squad; Class Officer 2, 3; Class Play Committee; Senior Musicale; Yearbook Circulation Committee; Cheerleader; Basketball 1, 2, 3.
*Popular and pleasant . . . a dependable student and outstanding cheerleader . . . faithful to Bob*

JOAN DONALDA HERTZBERG
51 Prospect Avenue
Class Day '51; Senior Prom Committee; Senior Musicale; Usherette at Senior Play; Glee Club 3; Dramatic Club 3.
*Candid and competent . . . possesses a translucent complexion.*

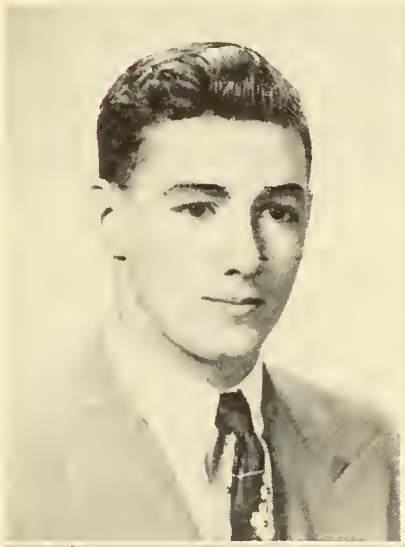

NANCY MAY HERTZBERG *"Hertzie"*
117 East Cross Street
Hallowe'en Party; Sophomore Play; White Elephant Sale; Decoration Committee for Junior Prom; Decoration Committee for Senior Play '50; Senior Musicale.
*Cordial and sympathetic . . . Nancy is clever, attractive and loyal.*

DOROTHY LOUISE HILLMAN *"Dottie"*
82 Roosevelt Avenue
Sophomore Party Committee; Student Council 3; Junior Prom Committee; Traffic Squad; Class Officer 2, 3; Senior Musicale; Cheerleader; Football Dance Committee; Debating Club 1; Glee Club 1, 2, 3.
*A diminutive blonde . . . her sunny smile and lovely features have endeared her to everyone.*

ELLEN CHRISTINE HIGGINS *"Chris"*
East Street, East Foxboro, Mass.
Open House; Christmas Tea; Hallowe'en Party; Senior Musicale.
*Neat and agreeable . . . pleasant to look at and nice to know.*

JOSEPH GEORGE HOWARD *"Joe"*
73 Elliot Street
Sophomore Party Committee; Student Council Officer; Junior Prom Committee; Class Day '51; Senior Musicale; Yearbook Advertising Committee; Football Dance Committee; Election Commission; J. V. Football 1; Class President 2, 3.
*Personality plus . . . a handsome Don Juan . . . buoyant . . . humorous . . . well-deserved popularity.*

RICHARD MITTON HUGHES *"Dick"*
12 First Street
Sophomore Party Committee; Senior Musicale; Football 1.
*Proud possessor of a new hot-rod . . . mechanically-minded . . . amusing and amused.*

ELINOR LOUISE JEWKES
56 Hawthorne Street
Ticket Seller 2, 3; Senior Musicale; Usherette at Senior Play; Debating Club 2.
*A little girl with a husky voice and a cute grin . . . sociable and sprightly.*

CARL ARVID HULTMAN
307 Everett Street
Sophomore Party Committee; Senior Musicale; Football Dance Committee.
*Blonde and blocky . . . good-natured . . . given to practical jokes . . . a kid at heart.*

EDWARD STANLEY JEZULEWICZ *"Ed"*
32 Hillside Avenue
Sophomore Party Committee; Sophomore Christmas Pageant; Senior Musicale.
*A tall, dark taxidermist . . . a mighty hunter . . . quiet and somnolent.*

CAROLYN CHRISTINE JOHNSON *"Cal"*
307 Dean Street
Sophomore Party Committee; Sophomore Christmas Pageant; Junior Prom Committee; Class Day '51; Senior Prom Committee; Ticket Seller 1, 2, 3; Class Play Committee; Senior Musicale; Usherette at Senior Play; Debating Club 2.
*A statuesque and completely unpredictable blonde . . . possesses a sparkling wit.*

ROBERT CARL JOHNSON *"Bob"*
17 Second Street
Sophomore Christmas Pageant; Senior Musicale; Golf 1.
*Self-reliant . . . thoughtful of others . . . always neat and obliging.*

MARILYN RUTH JOHNSON *"Mal"*
28 Saunders Road
Student Council Officer 2, 3; Junior Prom Committee; Traffic Squad; Class Officer; Class Play Committee; Senior Musicale; Yearbook Circulation Committee; Debating Club 2; Cheerleader; Football Dance Committee; Photography Club 1, 2; Basketball 1, 2, 3.
*Versatile, attractive and popular . . . an outstanding ing member of the class of fifty-two.*

FRANCES ANN KAVOLIUS *"Frannie"*
11 Morse Street
Sophomore Party Committee; Sophomore Christmas Pageant; Junior Prom Committee; Class Day '51; Ticket Seller 1, 2, 3; Class Ring Committee; Football Dance Committee; Hop Committee; Debating Club 1, 2; Glee Club 1.
*A luscious tow-head with a magnetic smile and satin complexion.*

JOAN LOUISE KEADY *"Katie"*
Sophomore Party Committee; Junior Prom Committee; Senior Prom Committee; Ticket Seller 1, 2, 3; Senior Musicale; Debating Club 1, 2.
*A mischievous imp with a throaty chuckle . . . ebullient and friendly.*

ANNA WINIFRED KERR *"Anne"*
45 Prospect Avenue
Sophomore Party Committee; Sophomore Christmas Pageant; Class Day '51; Ticket Seller 1, 2, 3; Dramatic Club 3; Senior Musicale.
*Vivacious and attractive . . . has a sincere desire to please . . . appealing modest.*

CAROL ELLEN KENEFICK
14 Gardner Road
Sophomore Party Committee; Hilltop Highlights 2, 3; Junior Prom Committee; Class Day '51; Traffic Squad; Senior Prom Committee; Ticket Seller 2; Class Play Cast; Senior Musicale; Girls' State; Yearbook Co-Editor-in-Chief; Chamber of Commerce Essay Winner 2; Football Programs 3; Journalism Club 1.
*Dresden figurine beauty . . . scintillating brain, intriguing dimples, engaging personality . . . what else is there? Whatever it is, she has it.*

JANE STEPHANIE KIJANOWSKI *"Janie"*
12 Saunders Road
Sophomore Party Committee; Student Council 1; Junior Prom Committee; Senior Prom Committee; Ticket Seller 1, 2; Class Play Cast; Senior Musicale; Yearbook Advertising Staff; Football Programs; Football Dance Committee; Debating Club 1, 2; Basketball 1, 3; Tennis 1, 2, 3.
*Sylph-like slimness . . . a flair for drama . . . a pianist par excellence.*

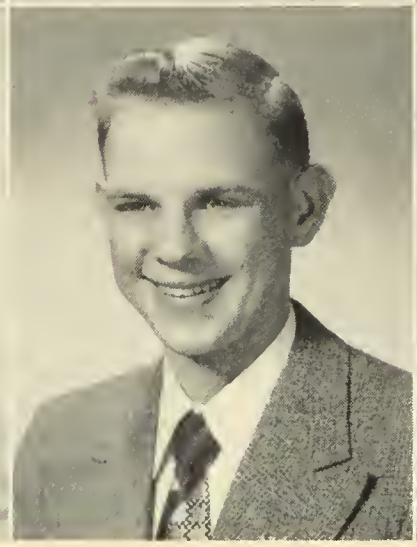

PATRICIA MARY KING *"Patty"*
40 Mountain Avenue
Sophomore Party Committee; Junior Prom Committee; Class Day '51; Traffic Squad; Ticket Seller 1, 2; Class Play Committee; Senior Musicale; Yearbook Advertising Committee; Basketball 1, 2; Tennis 1, 2, 3, Captain 2; Archery 1, 2.
*Cheerful and nonchalant . . . Pat's spontaneous warblings have lightened the locker room for three years.*

ROGER ARNOLD LAAKSO *"Bozo"*
38 Savin Avenue
Sophomore Christmas Pageant; Student Council 3; Senior Musicale; Outdoor Track 1, 2, 3; Dramatic Club; Indoor Track 1.
*Level-eyed and candid . . . a blond lock perennially on his forehead.*

RONALD MICHAEL KING *"Bud"*
6 Maple Street
Sophomore Christmas Pageant; Student Council 1; Football Dance Committee; Debating Club 1, 2; Baseball 3; Basketball 3; Intra-mural Basketball 1, 2, 3; Hockey 1, 2; Football 1, 2, 3.
*Blond dynamo of the diamond . . . blocky build . . . a handsome head on his shoulders.*

WAYNE LaFAYETTE LaFLAMBOY *"Nicky"*
103 Winter Street
Senior Prom Committee; Senior Musicale; Football Dance Committee.
*Playboy back from the West . . . always on the move . . . handsome dark eyes which never miss a trick.*

JUDITH CAROLE LANE *"Judy"*
56 Davis Avenue
Sophomore Party Committee; Sophomore Christmas Pageant; Class Day '51; Traffic Squad; Senior Musicale; Class Ring Committee; Yearbook Advertising Committee; Orchestra 1, 2, 3; Band 1, 2, 3.
*Fun-loving and feminine . . . an accomplished violinist and lovely majorette.*

ELEANOR LUCILLE LEIGHTON *"Ellie"*
19 Central Street
Sophomore Party Committee; Sophomore Christmas Pageant; Student Council 2; Class Day '51; Usherette at Senior Play; Hop Committee; Glee Club 2, 3; Tennis 1, 2; Senior Musicale.
*Poised and charming . . . possesses an Ipana smile and an astute mind.*

MARY SUSAN LAVERICK *"Buddy"*
1 Beech Street
Sophomore Party Committee; Sophomore Christmas ale; Yearbook Circulation Committee; Debating Club Pageant; Class Day '51; Senior Musicale; Class Play Cast; Yearbook Circulation Committee; Debating Club 2.
*Gaily flippant . . . garrulous and effusive . . . a clever actress.*

BEVERLY EDITH LEWIN *"Bev"*
22 Whiting Street, Dedham, Mass.
Christmas Sale; Open House; Christmas Tea; Hallowe'en Party; Senior Musicale.
*Helpful and ingratiating . . . a friendly and willing worker.*

DOROTHY MARIE LOVELL *"Dorcie"*
24 Walpole Street
Sophomore Party Committee; Junior Prom Committee; Class Day '51; Traffic Squad; Senior Prom Committee; Class Play Cast; Senior Musicale; Yearbook Advertising Committee; Basketball 1, 3; Dramatic Club 3.
*Pixie personality . . . a petite Powers model with a brain that functions on all eight cylinders.*

ELIZABETH ANN LYDON *"Betty"*
38 Press Avenue
Sophomore Party Committee; Sophomore Christmas Pageant; Class Day '51; Senior Musicale; Yearbook Business Committee; Tennis 1, 2; Archery 1.
*Tall and slim . . . calm and unruffled with a shy smile . . . an excellent typist.*

JOAN LUCAS
787 Washington Street
Hallowe'en Party; Senior Musicale.
*A graceful brunette with a smooth, well-modulated voice.*

JOSEPH EDWARD LYDON *"Joe"*
15 Grant Avenue
Graduation Usher '51; Class Play Committee; Football 3; J. V. Football 2; Golf 1, 2, 3; Senior Musicale.
*Quietly competent and sagacious . . . unflagging industry . . . amiable disposition.*

JANICE FORD MacINTYRE *"Jan"*
18 Berwick Street
Sophomore Party Committee; Sophomore Christmas Pageant; Junior Prom Committee; Ticket Seller 1, 2, 3; Basketball 1; Senior Musicale.
*A small but potent blonde . . . gracious and consistently thoughtful.*

JANET ELLA MacLEOD
176 Vernon Street
Sophomore Party Committee; Sophomore Christmas Pageant; Junior Prom Committee; Class Day '51; Class Play Committee; Photography Club 1, 2, 3; Archery 1, 2, 3; Senior Musicale.
*An earnest and biology-minded little bundle of activity . . . constantly busy and happy.*

RICHARD DALE MacLEAN *"Dick"*
301 Prospect Street
Senior Musicale; Basketball 2.
*Earnest and conscientious . . . has a nice, guileless smile . . . a former Dedhamite.*

ROBERT CHRISTOPHER MAHONEY *"Slip"*
79 Howard Street
Sophomore Party Committee; Senior Musicale; Football Dance Committee.
*Skeptical look . . . lackadaisical manner . . . a bibliophile (but this doesn't apply to textbooks).*

WILLIAM FRANCIS MAHONEY *"Willy"*
20 School Street
Graduation Usher '51; Class Play Committee; Baseball 1, 2, 3; Basketball 1, 2, 3; J.V. Football 1, 2; Senior Musicale.
*Sedate in the corridors . . . a whirlwind on the basketball court.*

LINDA ANN MARINELLI *"Lyn"*
714 Pleasant Street
Junior Prom Committee; Class Play Committee; Basketball 1; Archery 1; Senior Musicale.
*Intelligent and affable . . . has a level-headed tranquillity.*

LAURA JEAN MARINELLI
714 Pleasant Street
Sophomore Party Committee; Senior Musicale; Basketball 1.
*Chic appearance and band-box neatness . . . blonde and beguiling.*

SARA ELIZABETH MARTIN *"Sal"*
10 Douglass Avenue
Sophomore Party Committee; Sophomore Christmas Pageant; Senior Prom Committee; Ticket Seller 1, 2, 3; Football Dance Committee; Usherette at Senior Play; Archery 1; Senior Musicale.
*A self-possessed damsel . . . a direct manner . . . a cordial smile.*

JANET ELIZABETH MATTSON *"Jan"*
67 Gay Street
Sophomore Christmas Pageant; Junior Prom Committee; Class Day '51; Ticket Seller 1, 2, 3; Class Play Committee; Senior Musicale; Yearbook Advertising Committee; Basketball 1, 2, 3; Tennis 1, 2, 3.
*Ingratiating manner . . . a lovely steadfast blue gaze . . . composed and at ease always.*

BEVERLY ANN MAZZOLA *"Bev"*
943 Washington Street
Sophomore Party Committee; Sophomore Christmas Pageant; Junior Prom Committee; Class Day '51; Class Play Committee; Orchestra 1, 2; Football Dance Committee; Senior Musicale.
*Friendly and sweet . . . a shy smile, a rosy complexion . . . helpful and amiable always.*

SYLVIA BARBARA MATTSON *"Mattie"*
33 Dean Street
Sophomore Party Committee; Sophomore Christmas Pageant; Junior Prom Committee; Ticket Seller 2; Football Dance Committee; Senior Musicale.
*Nice complexion . . . retrousse nose . . . energetic and enterprising.*

MARY ELIZABETH McAULIFFE
277 Railroad Avenue
Sophomore Party Committee; Junior Prom Committee; Class Day '51; Class Play Committee; Football Dance Committee; Basketball 1; Archery 1, 2, 3.
*Lovely eyes framed by fantastic lashes and arched brows . . . blushes charmingly.*

JAMES GERARD McCARTHY *"Jerry"*
23 Fairview Road
Sophomore Party Committee; Sophomore Christmas Pageant; Student Council; Senior Musicale; Class Ring Committee; Projection Club 1; Intra-mural Basketball 1; Hockey 3; Golf 1, 2, 3.
*Impish grin . . . light-hearted and accommodating . . . an enviable disposition.*

JULIA RUTH McCARTHY *"Julie"*
47 Chapel Street
Christmas Sale; Open House; Christmas Tea; Senior Musicale.
*Sweet and assiduous . . . has a pretty face and a sincere manner.*

JEROME FRANCIS McCARTHY *"Jez"*
131 Winslow Avenue
Sophomore Christmas Pageant; Class Day '51; Traffic Squad; Football Dance Committee; Debating Club 1, 2; Baseball 1, 2, 3; Football 1, 2; Intra-mural Basketball 1, 2, 3; Hockey 1, 2, 3; J. V. Football 1; Senior Musicale.
*Good-looking . . . inclined to be sober but with a flashing smile . . . congenial and co-operative.*

THEODORE FRANCIS McCARTHY *"Ted Mac"*
272 Nahatan Street
Sophomore Christmas Pageant; Football Dance Committee; Debating Club 1, 2; Projection Club 1, 2; Baseball 1, 2, 3; Football 1, 2; Intra-mural Basketball 1, 2, 3; Hockey 1, 2, 3; Senior Musicale.
*Unpredictable . . . against the status quo . . . holds strong opinions . . . a hard man to convince.*

MARY ANN McCOREY *"Marion"*
49 Gay Street
Senior Musicale; Senior Prom Committee.
*A roguish smile betokens a merry disposition . . . she finds Dedham more interesting than Norwood.*

NEAL DOUGLAS McELWEE *"Muggs"*
20 Berwick Street
Sophomore Christmas Pageant; Senior Musicale; Projection Club 1; Hockey 1, 2, 3.
*Quiet and agreeable . . . has a very nice smile and a subtle sense of humor.*

MARILYN HELEN McDARGH
225 Neponset Street
Peabody Co-operative; Class Picnic; Homeroom Representative; Sophomore Party; White Elephant Sale; Debating Club; Decorating Committee Junior Prom.
*Little and lovely with a glowing complexion . . . the essence of amiability.*

WILLIAM JOSEPH McGOWAN *"Billy"*
120 Vernon Street
Sophomore Party Committee; Student Council 2; Senior Musicale; Football Dance Committee; Intramural Basketball 1, 2, 3.
*A pert prankster . . . never lacks a merry quip . . . life is never dull when Billy is around.*

JOHN EDWARD McGRATH *"Johnnie"*
490 Nahatan Street
Intra-mural Basketball 1; Hockey 3; Golf 3; Senior Musicale.
*A dreamy other-world manner . . . serious and sober but amiable withal.*

ROBERT MURDOCK McLEOD *"Bob"*
176 Neponset Street
Sophomore Christmas Pageant; Senior Musicale; Projection Club 3.
*Unexcitable, with a philosophic detachment . . . rugged features . . . a born mechanic.*

MARY ELIZABETH McKENNA
1 Stone Circle
Sophomore Party Committee; Junior Prom Committee; Class Day '51; Yearbook Circulation Committee; Band 1, 2, 3; Senior Musicale.
*Wide-eyed with flashing dimples . . . one of N.H.S.'s lovely majorettes.*

JOAN PATRICIA McNALLY
24 St. George Avenue
Junior Prom Committee; Class Day '51; Class Play Committee; Senior Musicale.
*Poised and attractive . . . friendly and helpful . . . never out-of-sorts.*

JOAN ELEANOR METCALF *"Joanie"*
88 Cottage Street
Sophomore Christmas Pageant; Junior Prom Committee; Class Day '51; Class Play Committee; Senior Musicale; Band 1, 2; Basketball 1; Archery 1; Dramatic Club 3.
*An exquisite miniature . . . a twinkling charmer . . . little, but oh, my!*

MARIE JEAN MONTISANO *"Butch"*
56 Willow Street
Sophomore Party Committee; Junior Prom Committee; Senior Musicale; Band 1, 2, 3.
*Potent little drum-major . . . supple and lithe . . . a fire cracker junior-grade.*

EVA CATHERINE MICHIENZI *"Evie"*
43 Dean Street
Sophomore Party Committee; Junior Prom Committee; Class Day '51; Senior Prom Committee; Class Play Committee; Senior Musicale; Football Dance Committee; Dramatic Club 3.
*Gifted with a jolly disposition . . . animated gestures . . . nice curly brown hair.*

JOHN HERBERT MOSSES, JR. *"Jack"*
3 Crescent Avenue
Sophomore Party Committee; Junior Prom Committee; Graduation Usher '51; Yearbook Circulation Committee; Football Dance Committee; Senior Musicale.
*Well-poised and well-mannered . . . possesses innate good taste and an equitable disposition.*

EUGENE JAMES MURPHY *"Red"*
169 Railroad Avenue
Senior Prom Committee; Senior Musicale; Football Dance Committee; Baseball 1, 2, 3; Basketball 2, 3; Football 1, 2, 3; Intra-mural Basketball 1, 2, 3; Hockey 1.
*Long, lean lanky, and likeable . . . this carrot-top athlete thrives on trouble.*

CATHERINE CECILIA NOON *"Cathy"*
269 Prospect Street
Sophomore Party Committee; Sophomore Christmas Pageant; Junior Prom Committee; Class Day '51; Senior Prom Committee; Class Play Committee; Senior Musicale; Tennis 2, 3; Archery 1, 2, 3.
*Brainy but unostentatious . . . laconic of speech . . . a charming amiability.*

ALBERT DONALD NATOLI *"Al"*
262 Lenox Street
Christmas Sale; Open House; Class Picnic; Peabody Prom; Hallow'en Party; Senior Musicale.
*Tall and taciturn . . . polite and agreeable . . . a tip-top chef in the making.*

CLAIRE MARIE NOON
269 Prospect Street
Sophomore Party Committee; Class Day '51; Class Play Committee; Senior Musicale; Basketball 1, 2, 3; Archery 1, 2, 3.
*The quiet, shy twin . . . accomplished but modest . . . sincerely friendly.*

CLARE ANN NORTON
21 North Avenue
Sophomore Party Committee; Junior Prom Committee; Class Day '51; Class Play Committee; Senior Musicale; Archery 1.
*Close-cropped coiffure . . . cute features . . . amiable disposition.*

MARY VERONICA O'DONNELL
11 Quincy Avenue
Sophomore Party Committee; Sophomore Christmas Pageant; Junior Prom Committee; Debating Club 2; Senior Musicale.
*Calm and collected . . . beautifully coiffed blonde hair . . . aloof manner.*

FRANCIS PETER NOVICK *"Newark"*
25 St. George Avenue
Sophomore Party Committee; Senior Musicale; Debating Club 1, 2, 3; Baseball 1, 2, 3; Basketball 1, 2, 3; Football 1; Intra-mural Basketball 1, 2, 3.
*Carefree and careless . . . life is one sweet song . . . doesn't care whether school keeps or not.*

ARNOLD FRANCIS OSTROM *"Oscar"*
434 Prospect Street
Open House; Hallowe'en Party; Senior Musicale.
*Hot-rods are his life and love . . . "Oscar" is always ready to do a favor.*

MAUREEN JANET O'SULLIVAN *"Irish"*
26 Winfield Street
Sophomore Party Committee; Student Council 1, 2; Traffic Squad; Senior Musicale; Debating Club 2, 3; Journalism Club 2.
*Elfin appeal . . . a sparkling colleen with close-cropped curls.*

CYRIL JOSEPH PENDERGAST *"Cy"*
76 Railroad Avenue
Senior Musicale; Outdoor Track 2, 3; Intra-mural Basketball 1; Golf 1, 2, 3.
*Never without a wise-crack . . . comes to school to see his friends . . . casual and carefree.*

EDMUND JOSEPH PADDEN *"Eddie"*
137 Cottage Street
Sophomore Party Committee; Sophomore Christmas Pageant; Junior Prom Committee; Class Day '51; Traffic Squad; Senior Prom Committee; Debating Club 1; Football 1, 2, 3; Journalism Club 1; Senior Musicale.
*Sophisticated manner . . . casual and nonchalant . . . always well-dressed.*

MARY VIRGINIA PENDERGAST *"Penny"*
140 Walnut Avenue
Sophomore Party Committee; Student Council 3; Junior Prom Committee; Class Day '51; Traffic Squad; Yearbook Advertising Committee; Football Dance Committee; Usherette at Senior Play; Photography Club 1; Senior Musicale.
*Warm-hearted . . . always considerate of others . . . chatty, cheerful and chummy.*

MARGARET TERESA PIRAINO *"Margie"*
207 Winslow Avenue
Sophomore Party Committee; Sophomore Christmas Pageant; Junior Prom Committee; Class Day '51; Class Play Committee; Basketball 2, 3; Dramatic Club 3; Senior Musicale.
*Jocund humor . . . keenly observant . . . amicable disposition.*

JOSEPHINE MARY PUNGITORE *"Jo"*
27 Cross Street
Christmas Sale; Peabody Prom; Hallowe'en Party; Assembly Representative; Senior Musicale; Basketball 1; Good Government Day Senator.
*Serious and dependable . . . an ambitious and civic-minded diplomat.*

MARIE ELIZABETH PRAINO
411 Prospect Street
Sophomore Party Committee; Junior Prom Committee; Class Day '51; Ticket Seller 1, 2, 3; Class Play Committee; Basketball 1, 2, 3; Tennis 1, 2, 3; Archery 1; Senior Musicale.
*Energetic and athletic but never self-assertive . . . a reliable co-worker.*

SHIRLEY ANN RADEI
11 Heaton Avenue
Junior Prom Committee; Class Day '51; Class Play Committee; Senior Musicale; Journalism Club 1.
*Exotic good-looks . . . a clever Spanish student . . . good class spirit.*

SHIRLEY ANN RAFUSE *"Poochie"*
23 Warren Street
Sophomore Christmas Pageant; Senior Musicale; Glee Club 3.
*Busy little bantam . . . Miss Ryan's assistant . . . capable and cute.*

PHILIP WILLIAM RILEY *"Phil"*
7 Beacon Avenue
Sophomore Christmas Pageant; Assembly Committee 1, 2, 3, Chairman, 3; Hilltop Highlights 2; Graduation Usher '51; Traffic Squad; Class Play Committee; Class Play Cast; Boys' State; Yearbook Co-editor-in-chief; Advertising Committee; Football Programs 2, 3; Election Commission 1, 2, 3; Chairman 3; Track 3.
*A poised orator and accomplished actor . . . erudite and witty . . . a polished manner and a casual confidence . . . clean-cut appearance.*

BARBARA DENISE RILEY *"Barb"*
132 Berwick Place
Sophomore Party Committee; Sophomore Christmas Pageant; Senior Musicale; Yearbook Business Committee; Glee Club 3; Archery 1, 2; Journalism Club 1.
*Flaming hair . . . sophisticated in her tastes . . . a terpsichorean artiste . . . a competent business woman.*

KENNETH DOTEN ROBERTSON *"Ken"*
25 Berwick Place
Sophomore Party Committee; Graduation Usher '51; Traffic Squad; Yearbook Advertising Committee; Band 1, 2; Glee Club 1, 2, 3; Photography Club 1, 2; Football 1, 2, 3; Basketball Manager 2, 3; Senior Musicale.
*Mature, worldly-wise, and personable . . . Ken is a competent athlete and a popular lad with the lassies.*

NANCY JANE ROGERS *"Nance"*
62 South Street, Plainville, Mass.
Christmas Sale 2, 3; Open House Peabody 3; Christmas Tea 3; Step Party 2, 3; Peabody Co-operative 3; Class Picnic 2, 3; Peabody Sale and Tea 3; Peabody Prom 2, 3; Hallowe'en Party 2, 3; Senior Musicale; White Elephant Sale 2, 3; Parents' Night 2, 3.
*A cute little trick . . . wide-eyed and serious of mien . . . the perfect ingenue.*

CHARLES ROBERT RYAN *"Nester"*
Sophomore Christmas Pageant; Senior Musicale; Outdoor Track 1; Intramural Basketball 1.
*Conservative . . . deceptively mild of manner . . . enjoys the role of spectator.*

ROBERT MacLEAN RUSSELL *"Bob"*
28 Everett Avenue
Sophomore Christmas Pageant; Junior Prom Committee; Class Day '51; Class Play Committee; Senior Musicale; Orchestra 1, 2; Band 1, 2.
*Quizzical expression, curly hair . . . an eye for the ladies . . . Bob will argue from dawn to dusk . . . Frannie's beau.*

MARY ANN SADOSKIS *"Nellie"*
31 Fairview Road
Sophomore Party Committee; Junior Prom Committee; Senior Musicale.
*Soulful dark eyes . . . nice figure . . . always carefully dressed and groomed.*

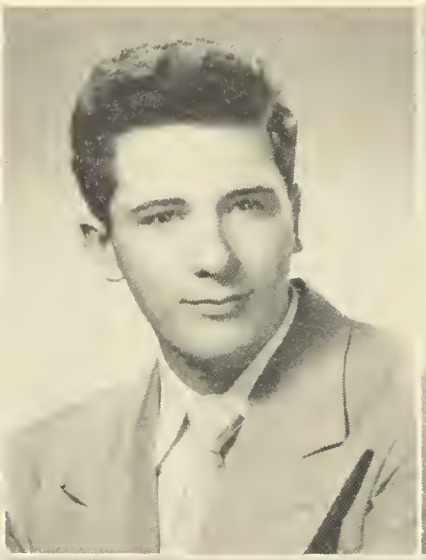

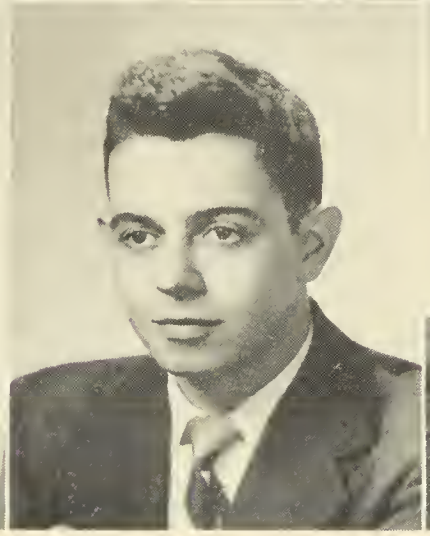
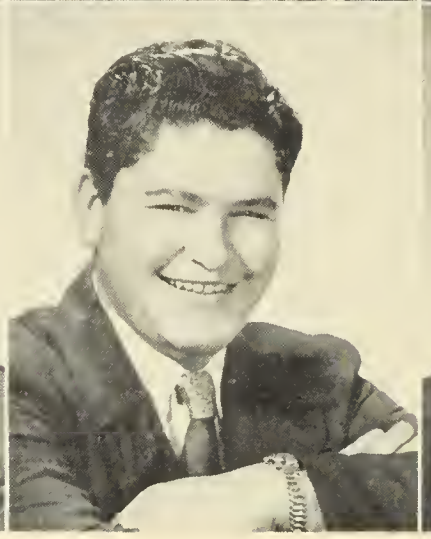
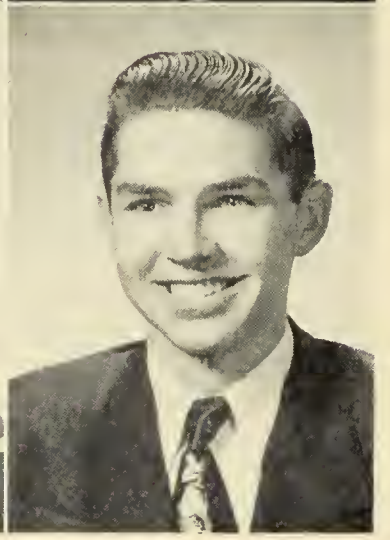

RUSSELL CLYDE SANDBLOM *"Russ"*
71 Walnut Avenue
Sophomore Christmas Pageant; Senior Musicale; Class Ring Committee; Baseball 1.
*The steadfast type . . . serious-minded . . . straightforward in word and action.*

LOUIS RALPH SANTORO *"Woody"*
38 Sunset Avenue
Sophomore Party Committee; Student Council 1, 2; Senior Musicale; Football Dance Committee.
*Vigorous of physique . . . forcible in action . . . trumpet-tongued.*

RICHARD JAMES SANSONE *"Dickie"*
878 Washington Street
Sophomore Christmas Party; Class Day '51; Graduation Usher '51; Traffic Squad; Senior Musicale.
*Dark-eyed Lothario on wheels . . . a poker-faced comedian . . . one of the boys.*

ROBERT PETER SATKIEWICZ *"Sac"*
350 Walpole Street
Sophomore Christmas Pageant; Senior Musicale; Football Dance Committee.
*Lackadaisical and untroubled . . . school holds no charm for him . . . completely relaxed.*

PETER PAUL SAUNDERS *"Pete"*
76 Lincoln Street
Student Council 2, 3; Assembly Committee 1, 2, 3; Graduation Usher '51; Class Play Cast; Senior Musicale; Yearbook Circulation Editor; Football Programs 3; Band 1, 2, 3; Basketball 1; Outdoor Track 1; Harvard Book Award.
*Superb mind . . . a popular clever all-around student . . . has a keen wit and an engaging personality . . . his Senior Play performance was worth an Oscar.*

LUCY ADELINE SCHOLZ
124 Dean Street
Class Day '51; Senior Musicale; Basketball 1; Senior Prom Committee.
*Meticulously dressed, with an instinctive chicness of style . . . precise in speech.*

CORNELIUS JAMES SEASTRAND *"Snowball"*
1367 Washington Street
Sophomore Party Committee; Sophomore Christmas Pageant; Senior Musicale; Hockey 1, 2, 3.
*A fast man on the ice . . . doesn't mind questioning the authorities . . . self-possessed.*

EDWARD FRANCIS SHAUGHNESSY *"Booka"*
95 Washington Street
Sophomore Christmas Pageant; Junior Prom Committee; Graduation Usher '51; Traffic Squad; Class Play Committee; Senior Musicale; Yearbook Circulation Committee; Class Officer 3; Debating Club 3; Baseball 1; Football 1, 2, 3, Co-captain 3; Intra-mural basketball 1, 2, 3.
*Our hulking V.P., dependable, athletic, firm as Gibraltar . . . congenial . . . a favorite with his classmates.*

MARY LOUISE SHEPARD *"Shep"*
426 Franklin Street, Wrentham, Mass.
*Wholesome and understanding . . . a capable student with a sympathetic friendliness.*

ANNE TERESA SMITH
19 Phillips Avenue
Open House; Step Party; Class Picnic; Peabody Prom; Senior Musicale.
*Sagacious and strong-willed . . . a touch of flippancy.*

ELEANOR SUSAN SLANEY *"Ellie"*
11 Concord Avenue
Christmas Sale 2, 3; Open House Peabody 2, 3; Christmas Tea 2, 3; Step Party 2, 3; Peabody Co-operative 2, 3; Homeroom Representative, Class President; Peabody Sale and Tea 2, 3; Peabody Prom 2, 3; Senior Musicale.
*Artistic and active . . . a capable leader with a flair for organization.*

GEORGE HERBERT SMITH *"Herbie"*
853 Washington Street
Senior Musicale; Football 2, 3; Outdoor Track 2; Intra-mural Basketball 2; J. V. Football.
*A top-flight end on the football team . . . sedate of mien . . . terse of speech.*

JAMES FRANCIS SMITH *"Jim"*
105 Oakland Street, Medway, Mass.
Sophomore Party Committee; Student Council; Junior Prom Committee; Baseball; Football; J. V. Football 1.
*A calm, quiet commuter . . . taciturn but with an attractive smile.*

DOROTHY ANN SODERSTROM *"Dotty"*
293 Nahatan Street
Sophomore Party Committee; Sophomore Christmas Pageant; Class Day '51; Senior Musicale; Yearbook Business Committee.
*Attractive and willowy . . . capable and efficient . . . reserved but pleasant.*

JAMES JOSEPH SOCCI *"Jim"*
22 Dean Street
Sophomore Party Committee; Senior Musicale; Outdoor Track 1, 2, 3.
*A neat-appearing lad . . . lethargic in class but ambitious and hard-working outside.*

ELIZABETH LOUISE STACK *"Betty"*
170 Prospect Street
Senior Prom Committee; Senior Musicale.
*A welcome newcomer . . . chic and well-poised . . . a good mixer.*

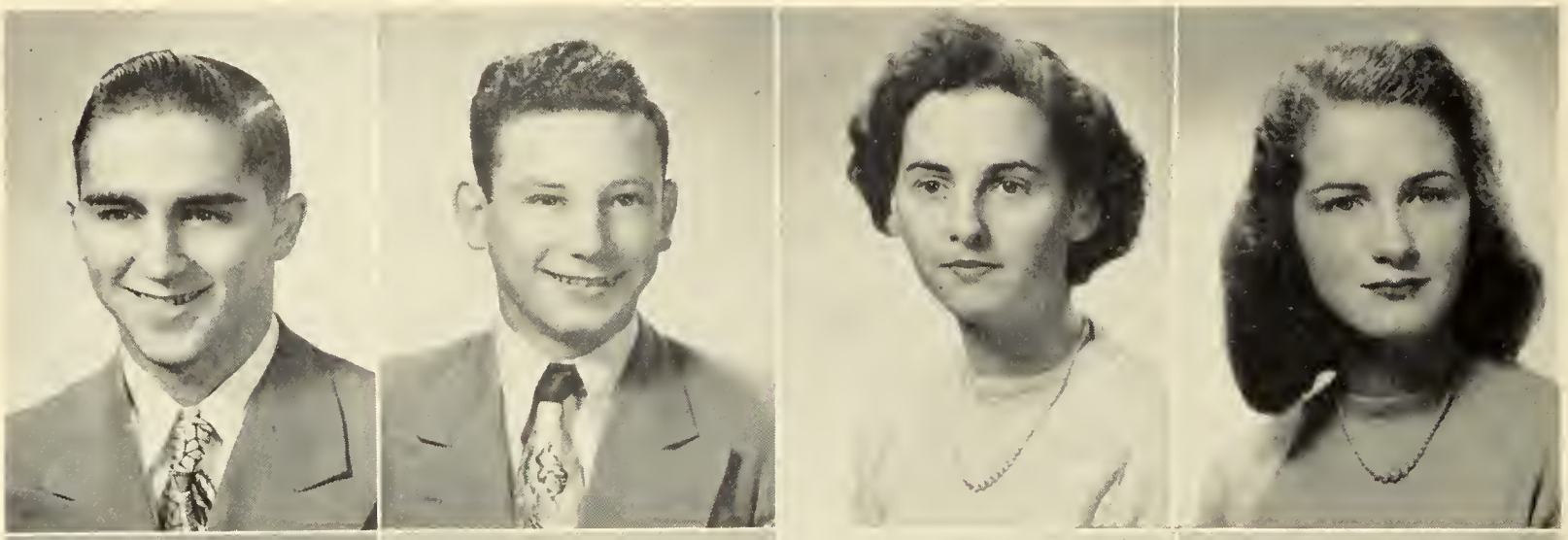

RICHARD CHARLES STAPLES *"Dick"*
37 Orchard Street, Dedham
Sophomore Party Committee; Sophomore Christmas Pageant; Senior Musicale.
*A potential ping-pong expert . . . a refugee from Dedham . . . likes to wrestle.*

HUGH JACKSON STOUPPE
134 Cottage Street
Sophomore Christmas Pageant; Senior Prom Committee; Senior Musicale; Photography Club 3.
*Good-humored imperturbability . . . companionable and off-hand . . . easy-going . . . an ironic wit.*

CAROL LEE STODDARD *"Red"*
Old Post Road, Walpole, Mass.
Open House; Step Party; Peabody Prom.
*Happy-go-lucky . . . always on the go . . . auburn hair, and attractive smile.*

EDMUND F. SULLIVAN, JR. *"Eggie"*
60 Florence Avenue
Sophomore Party Committee; Class Day '51; Class Play Committee; Senior Musicale; Football Dance Committee; Photography Club 3; Baseball Manager 2; Football Manager 1.
*Sunny-tempered and gregarious . . . full of good-will to all . . . everybody's pal.*

BARBARA JEAN SUNDERLAND *"Sundi"*
36 Prospect Street
Sophomore Party Committee; Sophomore Christmas Pageant; Junior Prom Committee; Traffic Squad; Class Play Committee; Senior Musicale; Class Ring Committee; Football Dance Committee; Usherette at Senior Play; Basketball 1, 2, 3.
*A myriad of blonde ringlets . . . coquettish and loquacious.*

LORRAINE MARILYN SURVILA *"Chub"*
4 Lenox Street
Sophomore Party Committee; Sophomore Christmas Pageant; Junior Prom Committee; Traffic Squad; Senior Prom Committee; Class Play Committee; Senior Musicale; Class Ring Committee.
*A gleaming smile . . . well-groomed appearance . . . unruffled manner .*

SHIRLEY JOAN SURETTE *"Shirl"*
486 Washington Street
Sophomore Party Committee; Sophomore Christmas Pageant; Junior Prom Committee; Senior Prom Committee; Class Play Committee; Senior Musicale; Football Dance Committee; Glee Club 3.
*Candid and sincere . . . has a sweet smile and a naturally friendly disposition.*

KENNETH SYKES *"Ken"*
125 Bond Street
Sophomore Christmas Pageant; Traffic Squad; Class Officer 1; Senior Prom Committee; Boys' State; Yearbook Committee; Football Dance Committee; Debating Club 1, 2; Glee Club 2, 3; Basketball 1, 2, 3; Football 1, 2, 3; Outdoor Track 2, 3; Senior Musicale.
*Handsome and energetic . . . a classy athlete . . . cynosure of feminine eyes . . . a good man in an argument.*

RONALD KENT SYLVESTER *"Ronnie"*
45 East Monroe Street
Sophomore Party Committee; Sophomore Christmas Pageant; Projection Club 1; Intra-mural Basketball 1; Tennis 1.
*Shy smile and nice manners . . . depth of still waters . . . whimsical humor . . . generous nature.*

MARIE ANNTOINETTE THOMAS *"Higgles"*
25 Lydon Street
Sophomore Party Committee; Sophomore Christmas Pageant; Class Day '51; Senior Musicale; Football Dance Committee; Glee Club 2, 3; Archery 2.
*Congenial and candid . . . a luscious brunette with sapphire eyes.*

BARBARA ANN THIBEDEAU *"Barb"*
111 Harding Terrace, East Dedham, Mass.
Peabody Open House; Step Party; Peabody Prom; Hallowe'en Party; Senior Musicale.
*A fun-loving chatterbox . . . cooperative and determined.*

ROBERT NEWELL TIBBETTS *"Tib"*
21 Linden Street
Sophomore Party Committee; Sophomore Christmas Pageant; Class Day '51; Senior Musicale; Band 1, 2, 3; Projection Club 1, 2, 3; Golf 1.
*Tall and blonde . . . has an aloof manner and a composed maturity.*

EDWARD FRANCIS TRAVERS *"Ted"*
299 Nahatan Street

Sophomore Christmas Pageant; Student Council 3; Junior Prom Committee; Traffic Squad; Class Officer 1; Yearbook Circulation Committee; Senior Musicale; Football Dance Committee; Football 1, 2, 3; Outdoor Track 1, 2, 3; Intra-mural Basketball 1, 2, 3; Basketball Manager 3.

*"Ted the Tank" has been a mighty gridiron warrior . . . reticent in speech . . . tenacious in action . . . Norwood's Jim Thorpe.*

MARY LOUISE TROILO *"Mary Lou"*
30 Cedar Street

Sophomore Party Committee; Junior Prom Committee; Ticket Seller 3; Class Play Committee; Senior Musicale; Glee Club 3; Archery 1, 2, 3

*Tactful and gentle . . . never loses her temper . . . serene face framed by a cloud of soft dark hair.*

PATRICIA JEAN VESCIO *"Patt"*
13 Winslow Avenue

Sophomore Party Committee; Sophomore Christmas Pageant; Student Council 1, 2, 3; Junior Prom Committee; Class Day '51; Class Officer 1; Cheerleader; Football Dance Committee; Basketball 1, 2, 3; Senior Musicale.

*Bubbling over with boisterous humor . . . an impetuous live-wire . . . an enthusiastic cheerleader and spontaneous entertainer.*

ROBERTA ANN VOZELLA *"Bobbie"*
50 Beaver Street, Franklin, Mass.

Christmas Sale 2, 3; Open House Peabody 3; Christmas Tea 3; Step Party 2, 3; Peabody Co-operative 3; Class Picnic 2, 3; Class Officer 3; Peabody Sale and Tea 3; Peabody Prom 2, 3; Hallowe'en Party 2, 3; Senior Musicale.

*Talkative and effervescent . . . plunges into everything with enthusiasm and efficiency.*

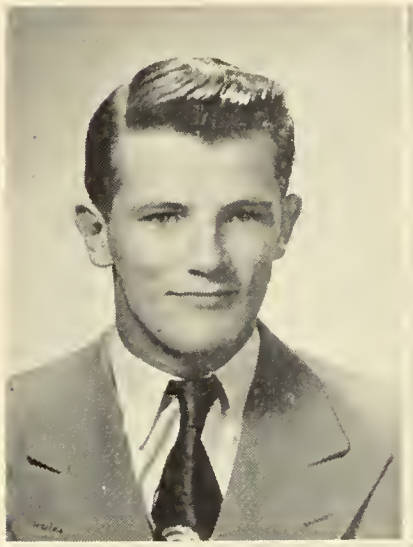

JOHN FRED WALKER *"Weed"*
119 Lincoln Street

Sophomore Party Committee; Sophomore Christmas Pageant; Junior Prom Committee; Class Day '51; Traffic Squad; Senior Musicale; Debating Club; Hockey 1, 2, 3.

*Hockey player par excellence . . . enlivens many classes with his humorous remarks.*

EMILY DOUGLAS WALTON *"Em"*
120 Walpole Street

Sophomore Christmas Pageant; Junior Prom Committee; Senior Prom Committee; Ticket Seller 2, 3; Senior Musicale; Yearbook Circulation Committee; Chamber of Commerce Essay Winner 2; Band 1, 2, 3; Usherette at Senior Play; Election Commission 3.

*Meticulously groomed . . . industrious and dependable . . . an outstanding student with an infectious smile.*

MARJORIE ROBERTS WALSH *"Margie"*
37 Cross Street

Sophomore Christmas Pageant; Junior Prom Committee; Class Day '51; Senior Prom Committee; Ticket Seller 1; Class Play Committee; Senior Musicale; Football Dance Committee; Dramatic Club 3.

*A lovely lass with a charming air . . . twinkling eyes, auburn hair . . . star-like scattering of freckles.*

ROWLAND JAMES WARD *"Bones"*
195 Elm Street, Dedham, Mass.

Sophomore Party Committee; Sophomore Christmas Pageant; Senior Musicale; Football Dance Committee.

*This tall fellow-classman from our rival town has made many friends among us.*

DONALD WILSON WHEELER *"Don"*

68 Cypress Street

Class Day '51; Senior Prom Committee; Senior Musicale; Football Dance Committee; Hop Committee; Baseball 3; Outdoor Track 1, 2; Intra-mural Basketball; Hockey, Co-captain.

*Deliberate of speech but with a twinkle in his eyes . . . a hockey man through and through.*

WANDA HELEN WOJDAG *"Vanja"*

22 Hillside Avenue

Sophomore Party Committee; Sophomore Christmas Pageant; Junior Prom Committee; Class Day '51; Traffic Squad; Senior Prom Committee; Class Play Committee; Senior Musicale; Yearbook Business Committee; Debating Club 3; Glee Club 2, 3; Dramatic Club 3.

*Spirited, with a whole-hearted enthusiasm . . . irresistibly effervescent . . . our class canary.*

PATRICIA AGNES WHELAN *"Pat"*

20 Rosemary Street

Sophomore Party Committee; Sophomore Christmas Pageant; Class Day '51; Traffic Squad; Class Play Committee; Senior Musicale; Yearbook Advertising Committee; Archery 1.

*Erect yet lithe . . . she moves about in a state of thoughtful tranquillity . . . a quizzical expression.*

ALICE MARY ZIZIS *"Dolly"*

1110 Washington Street

Traffic Squad; Senior Musicale; Yearbook Business Committee; Debating 2, 3; Archery 1, 2; Sophomore Christmas Pageant; Sophomore Party Committee; Junior Prom Committee; Journalism Club 1; Senior Prom Committee.

*Demurely enticing . . . an angelic expression coupled with a mischievous twinkle.*

# In Memoriam

*Just prior to our entrance into high school we were all immeasureably saddened by the death of one of our most outstanding and promising classmates, Tommy Lynch. Many times since then have we realized how great was our loss, as well as that of his family and of the community, for Tommy was of the stuff of which leaders of men are made. We have found and we offer solace in the words of Calvin Coolidge, that like his own son, Tommy "has by the grace of God the privilege of being a boy throughout all eternity."*

P. W. R., '52

# SENIOR

TRIUMVIRATE-HALL, HOWARD, RILEY

BUTLER-WILL

CELEBRITIES

SAUNDERS, ELIAS - GIFTS

WHELAN, FOSTER - PROPHECY

LOVELL-HISTORY

# Peabody

# PEABODY FACULTY

Miss Mary Pacheco
*Elementary Sewing*
*Children's Clothing and Stitchery*

Miss Blanche L. Marcionette
*Director*

Mrs. Helen G. Beardsell
*Related Science*
*Visual Aids, Junior Adviser*
*Student Co-operative*
*Sponsor*

Mrs. Dorothy D. Weeks
*Related Mathematics*
*Merchandising Instruction*

Mrs. Helene Goepner
*Social Studies*
*Guidance*

Miss Ethel Johnson
*Baking and Catering*

Miss Rose H. Morrison
*Office Machines, Record Keeping*
*Occupational Information*
*Business Principles*

# PEABODY FACULTY

Miss Veronica Riley
*English*
*Junior Adviser*

Miss Veronica R. Simpson
*Trade Dressmaking*
*Junior Adviser*
*Staff Council*

Miss Marjorie E. McCready
*Shorthand, Typewriting, Filing*
*Business Arithmetic*
*Review of English Essentials*

Miss Bertha Tarallo
*Beauty Culture*
*Junior Adviser*

Mrs. M. Adele Marcoux
*Commercial Foods Program*
*Cafeteria Management*

Miss Clara Allison
*Tea Room Management*
*Related Science*

Miss Ruth L. Page
*Art Instruction*

Miss Bertha Bechunas
*School Secretary*

Miss Myra L. Davis
*Handloom Weaving*

# PEABODY

DRESSMAKING DEPARTMENT

Dressmaking is a trade which possesses many advantages. Trade methods, techniques, and equipment are used to prepare our students for the business world.

ART DEPARTMENT

One phase in the study of Costume Design is the thorough knowledge of the Historic. This dressmaking class is modeling papier-mache mannequins which, when finished, will wear costumes made by the girls and dating from early Egyptian through English and French of the late 18th century.

BEAUTY CULTURE DEPARTMENT

Beauty Culture has become a major profession in the world today. The cosmetician becomes well skilled in her trade at the Henry O. Peabody School and is able to maintain a high standard in this field.

# DEPARTMENTS

## BUSINESS DEPARTMENT

The Business Department of the School continues to provide vocationally trained and skilled girls for elective employers. Graduates from this department have developed, to a high degree, the poise and confidence which are so essential to the high school graduate entering the held of business for the first time.

## TEA ROOM

The Tea Room affords the student practice in the preparation of foods, stressing high standards and efficient service.

## BAKERY DEPARTMENT

The Bakery Department prepares the student for all types of bakery work, mixing, baking and decorating, and in all of the duties of a pastry cook either for an institution or a tea room.

PEABODY CO-OPERATIVE ASSOCIATION

*Seated:* Tomm, Hentschel, Giondomenico, Rogers, Slaney, *President:* Fitzgibbons, Vozella, Montisano. *Standing: Advisers,* Mrs. Goepner and Mrs. Beardsell.

# Never A Dull Moment

Our first activity, the school picnic, was held at Duxbury Beach in September. It was a beautiful Indian summer day, and swimming, games, and the highlight of the trip—a cook-out supper—were enjoyed by all.

Hallowe'en was soon upon us and with it our annual party. The tunnel of horrors, and a series of humorous skits provided the entertainment. Refreshments were served, and dancing enjoyed.

Elections presented a serious part of our program and these were held according to tradition early in the year. Campaigns were waged with posters, meetings and speeches. Our school leaders were worthy students and have shown themselves to be enthusiastic supporters of our ideals and traditions.

Parents' Night was held in November this year instead of March, and it enabled teachers, parents, and students to become better acquainted early in the year. An interesting panel discussion was held, with parents and former students taking part and Mr. Lynch acting as chairman.

December means Christmas, and our Christmas Sale featured beautiful handmade articles and delicious foods. Our long awaited Christmas banquet was a combination of food, laughter and dancing. A group of students presented the Christmas customs of many lands in a series of tableaux.

After the winter, April ushered in spring and with it our Prom. Girls were beautifully gowned and with stars in their eyes had a glorious evening.

In May, we held Open House with hordes of people coming to see the expert workmanship of our students. Open House was a special occasion this year since it played a part in our tenth anniversary program.

June came, and as a closing for our year, the Juniors held the Step Party for us. We, as Seniors, were both happy and sad to think such a pleasant time also meant the end of our happy school life.

**Senior Superlatives:** (opposite)

Rogers, Best Looking; Cyr, Best Dressed; Vozella, Most Popular; Slaney, Most Likely to Succeed; Pungitore, Most Popular; Shepard, Best Student.

**Class Writers:** (opposite)

Josephine Pungitore, Marilyn McDargh.

# Peabody Personalities

Juniors

Sophomores

Post Graduates

Superlatives

Writers

# APPLE BLOSSOM TIME

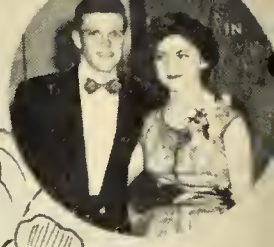

May 2 1952

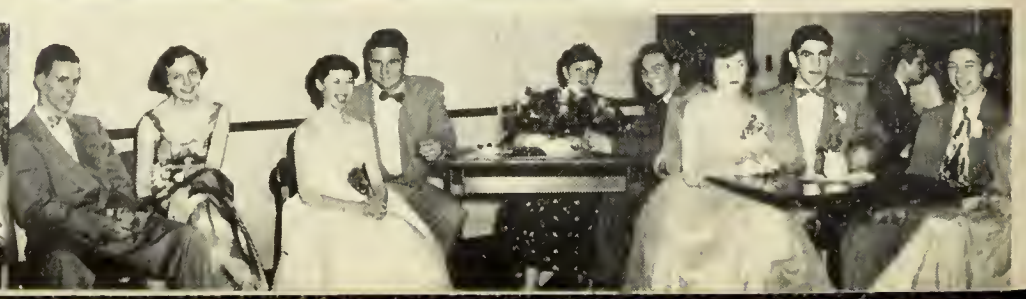

# We Whistle While We Work

Mr. Clifford H. Wheeler
*Director of*
*Boys' Vocational School*

In September, 1944, the Norwood Boys' Vocational School was established. This addition to the regular High School was set up according to standards approved by the State and Federal Governments and is offering a course in "Cabinet Making" for those students who intend to enter this industrial field.

Because of specialized training, classes must be kept small so that individual attention may be given to each student. One-half the school day is spent in the shop and the other half in the related classes of English, History, Science and Mathematics. All work done in the shop is of a productive nature and is completed according to industrial standards.

C. H. W.

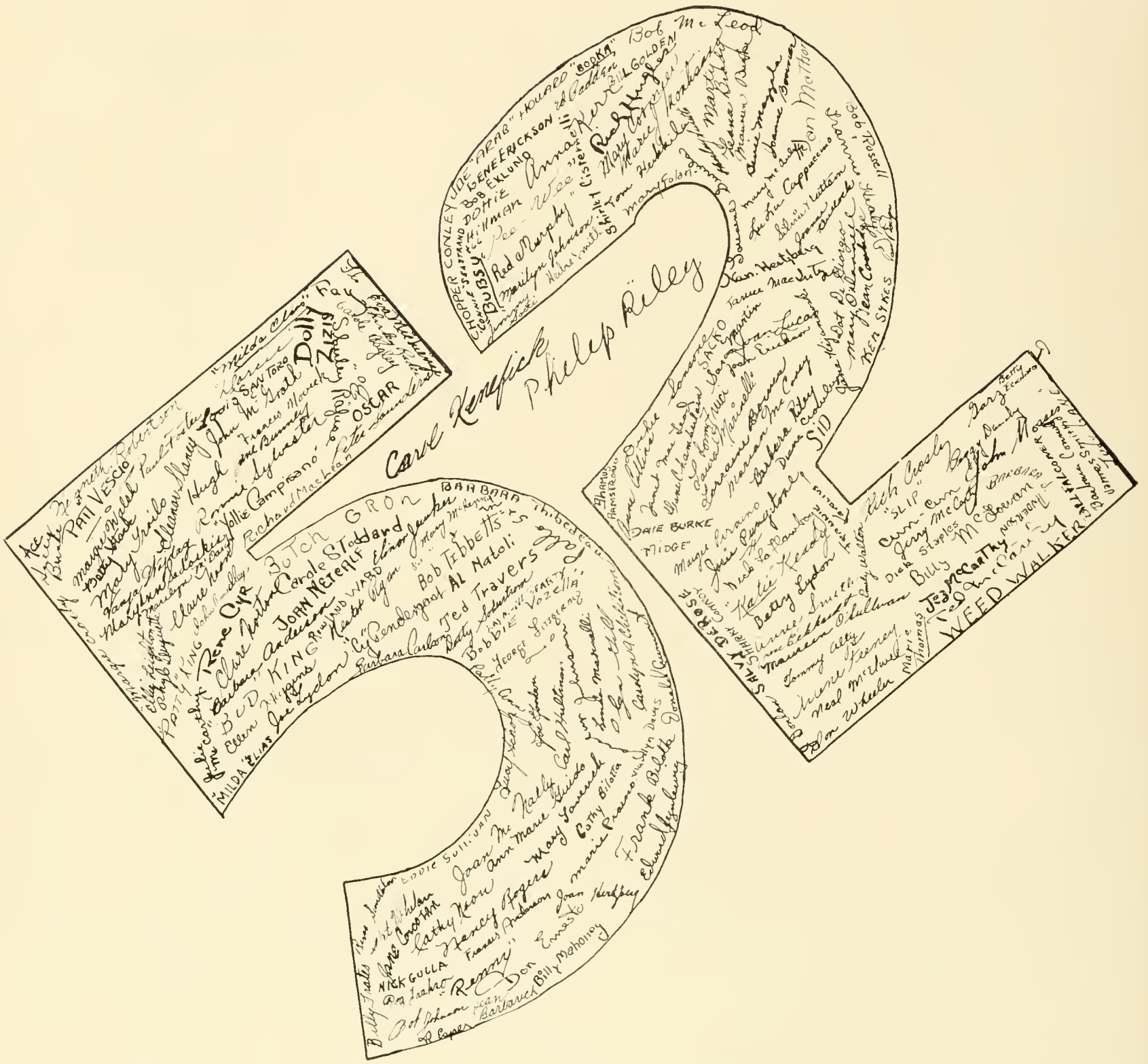
Carol Kenyon
Phillip Riley

# Undergrads

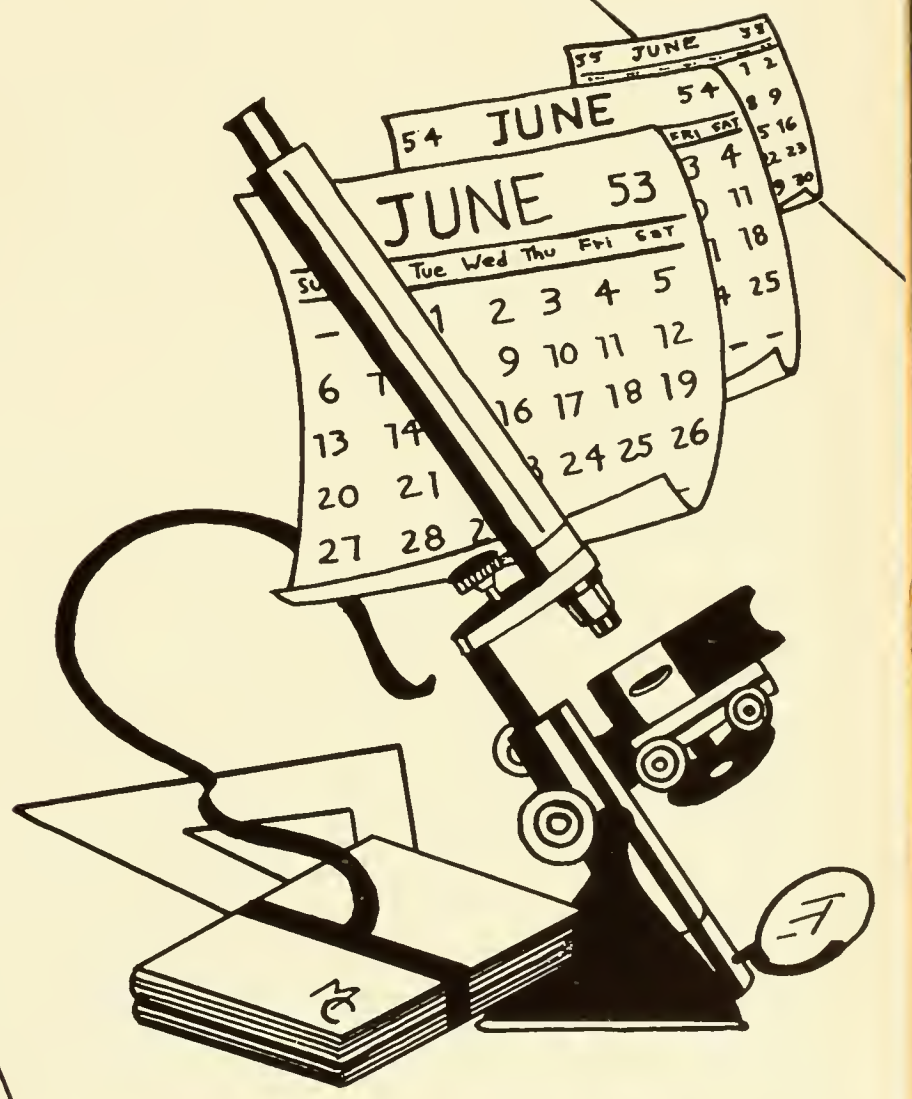

# THE JUNIORS STRIKE A POSE

123

116

129

103

203

115

# Junior Jottings

**CLASS OF 1953**

Another year has made its mark in the history of our class. Our second year of high school, and as "middle men"! Elections were held in the early fall and our Junior officers selected: President, Dick Bunker; Vice President, Dick Surette; Secretary, Rosemarie Kelley; Girls' Treasurer, Joyce King; Boys' Treasurer, John Cieri; and A. A. council representatives, Joan and Charles Sparrow.

The football team had the backing up of Mary McNally, our All-American Junior girl, who will captain next year's cheerleaders. And without the assistance of our Junior boys, such as Fred Parkinson, Al Lane, Richie Jenkins and Dick Surette, to mention a few, that final game victory could not have been achieved by the Class of '52! Basketball co-captains Johnny Cieri and Dick Bunker piled up many points on the basketball court, while Bill Neilsen, Paul Rombola and Dick Flaherty really "cut up" on the ice. "Willie" Rombola was named to the All-Star second team.

At midyear, in February, our Junior Prom was held. The gym was turned into a veritable garden with "Garden in the Rain" as the theme. A rainbow and a wishing-well, umbrellas, watering cans and rose-arbors all added up to a wonderful effect.

In June, we Juniors gave the Seniors a send-off on Class Day to finish the year in a blaze of glory, leaving us in eager anticipation of our senior year.

L. G. '53

JUNIOR CLASS OFFICERS

C. Sparrow, Surette, King, Kelley, Cieri, J. Sparrow, Bunker.

SOPHOMORE OFFICERS

Tanneyhill, Eckhardt, Falconer, Sideropoulos, Folan, McNeil.
*Not pictured:* M. Aspro

# Sophomore Sampling

## CLASS OF 1954

This year's Sophomores entered the high school with the apprehension that seems to be traditional with the school's youngest class. We weren't quite sure what would happen next, as we waited in the corridors for the first day of high school to officially begin, but we expected the worst. All summer, students and graduates of Norwood High warned us of the treatment that Sophomores received. We gathered that the traffic officers' idea of supreme comedy was to direct Sophomores to the wrong rooms.

After considerable grumbling about locks that did not work, a lunch period that was too short and other crosses we were forced to bear, we settled down to a constructive year. Our first job was to elect our officers: Donald Tanneyhill, President; Gerald McNeil, Vice-president; Irene Falconer, Secretary; Petr Folan and Marilyn Aspro, treasurers; and Porta Sideropoulos and Paul Eckhardt A.A. representatives.

The refreshments, dancing and entertainment at the Sophomore party were enjoyed by all.

Our Christmas assembly under the able direction of Mr. Dunn and Mr. Flaherty was rather different from those held in the past few years. There were Bible readings, musical selections, group singing and a very beautiful rendition of the Ave Maria, by Irene Falconer.

M. M. '54

# THE SOPHS WATCH THE BIRDIE

133

202

221

210

106

204

LUNCHROOM BLUES

BIG DEALS
(IN MORE WAYS THAN ONE)

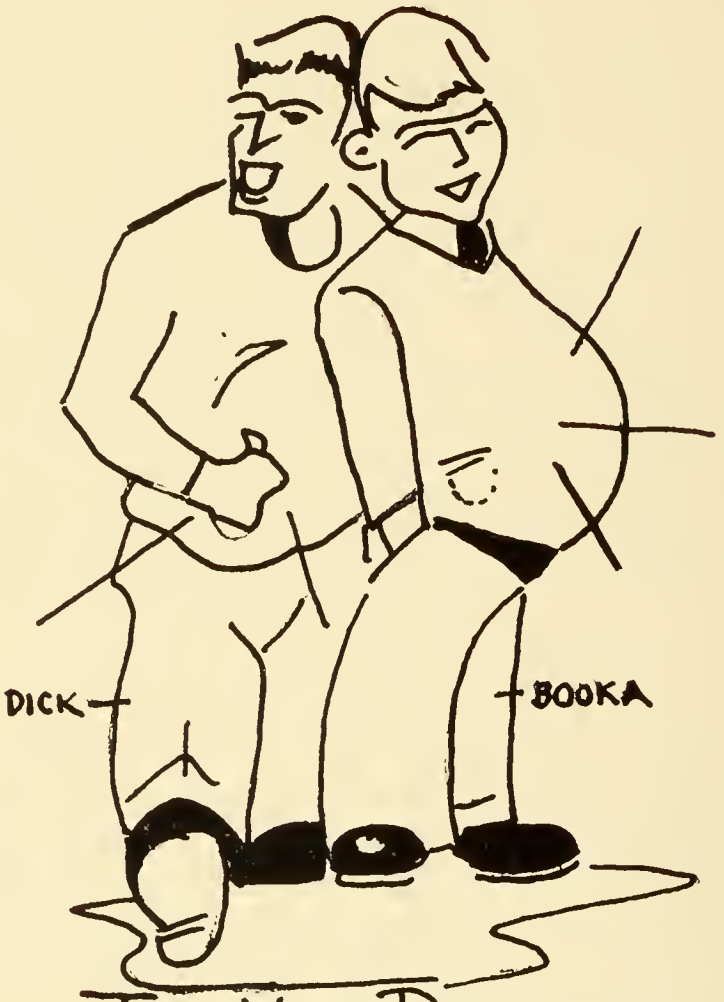


TWO VICE PRESIDENTS

THIS IS STUDY HALL!!

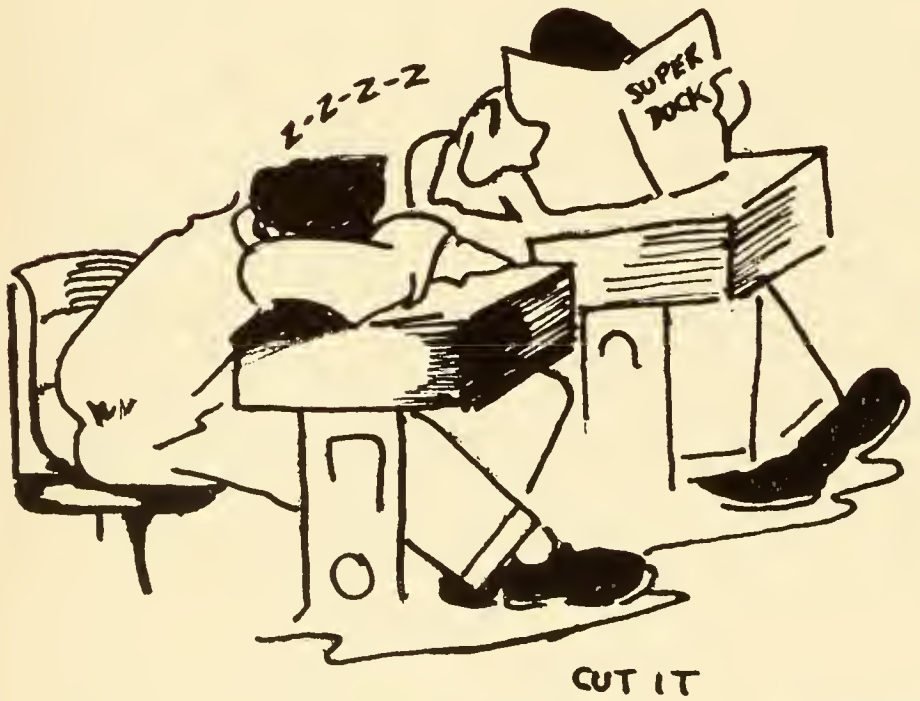


POPULAR N.H.S. SIGN LINGO

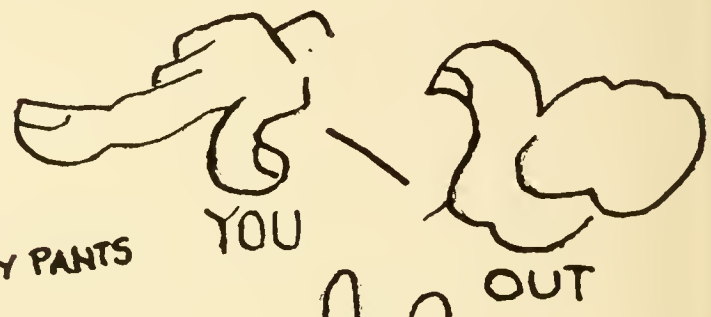


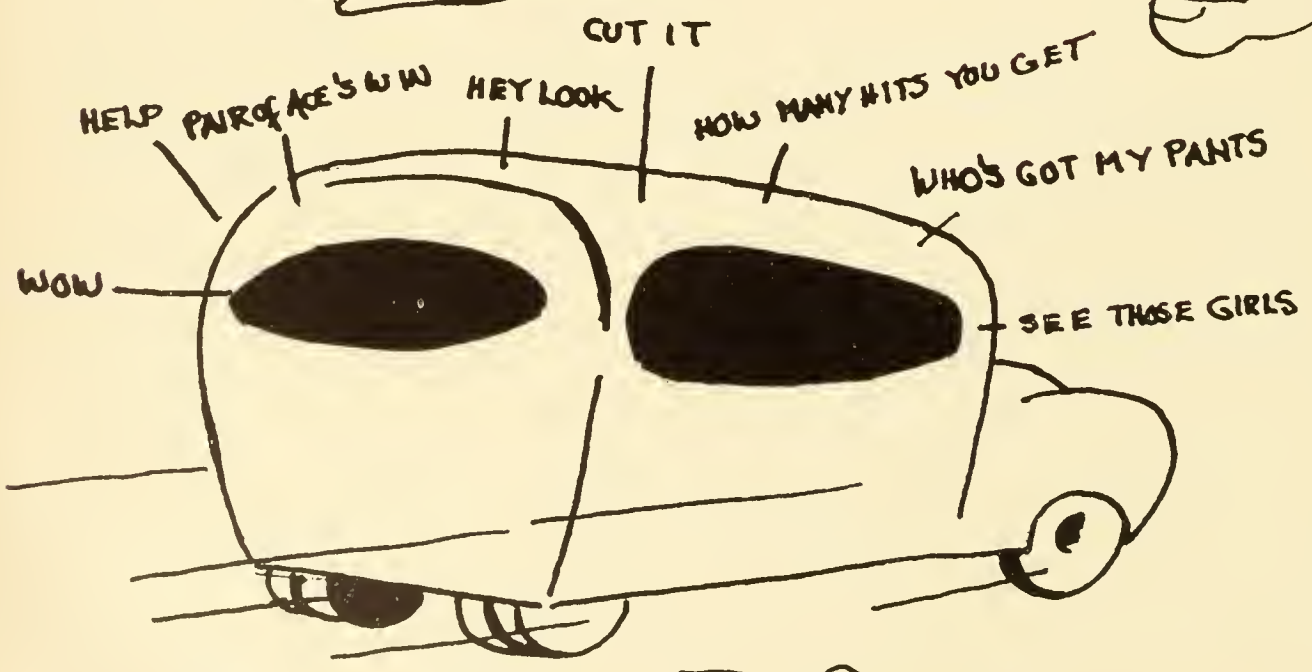

ALL BACK TONITE

THOSE TRIPS TO GAMES

Ace

# Activities

TYPING COMMITTEE

ART CROSBY-CARCHEDI

ADVERTISING FOSTER-BUTLER

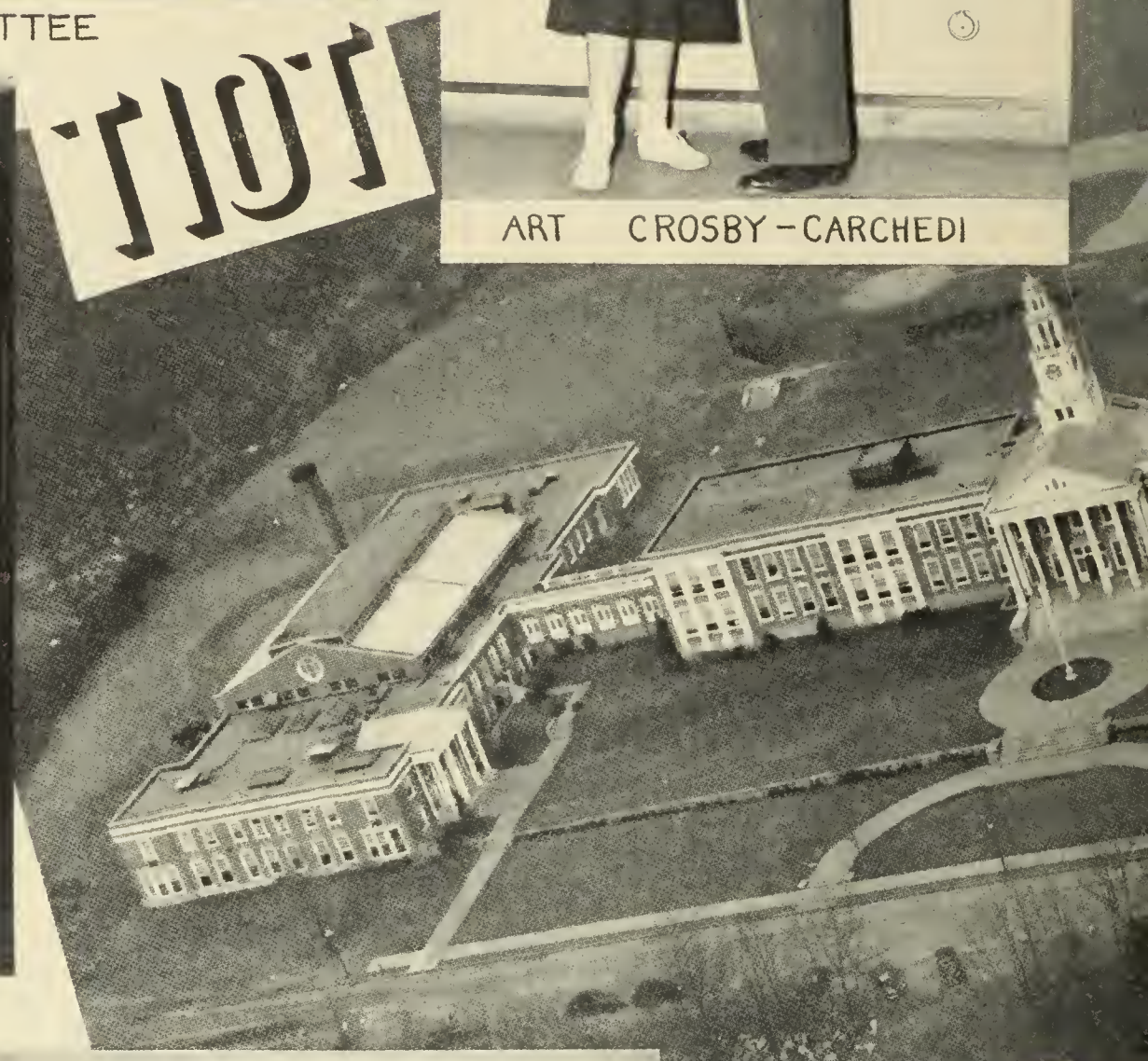

CIRCULATION COMMITTEE

# 1951

# YEARBOOK STAFF

TIOTEERS

TIOT

ADVERTISING COMMITTEE

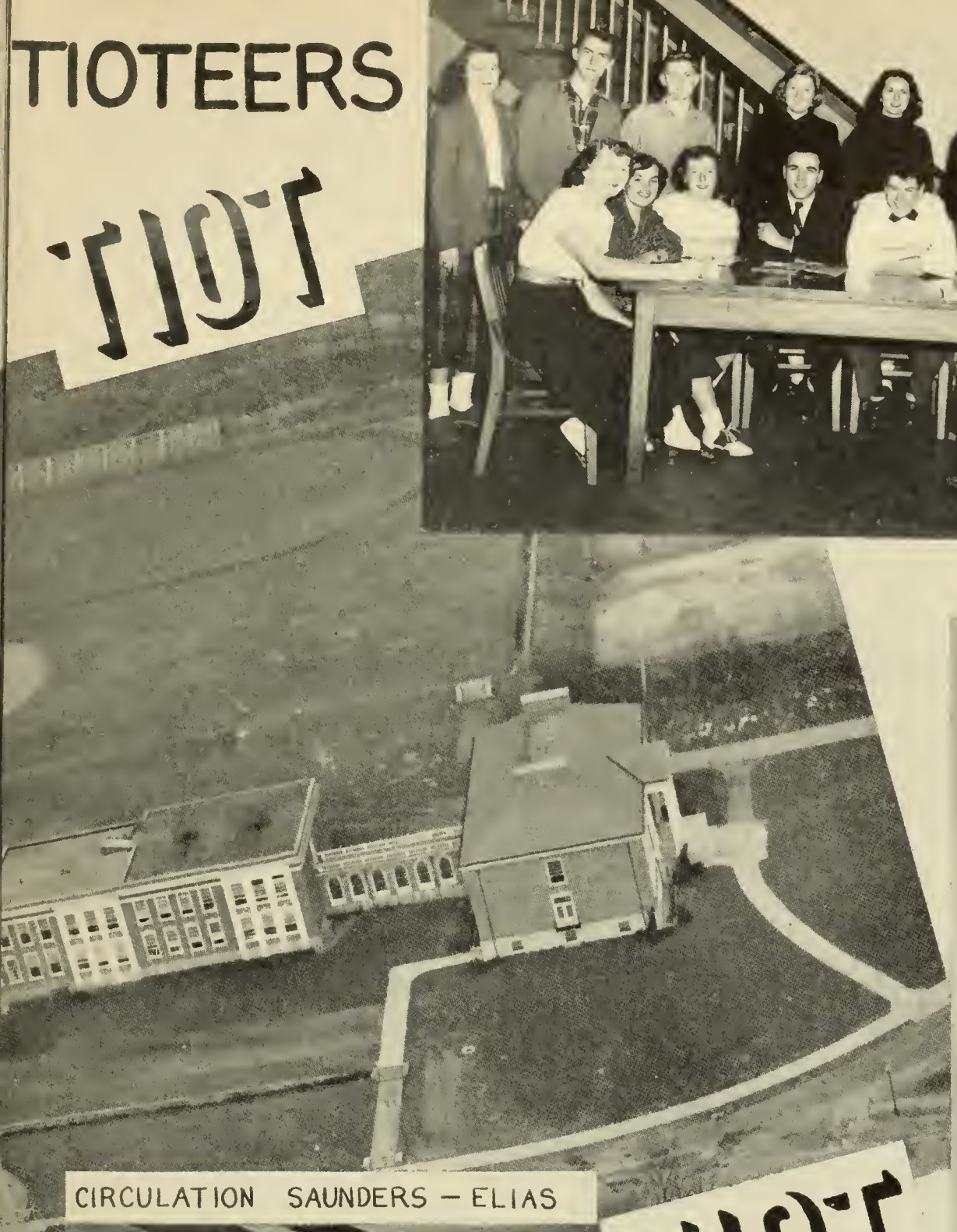

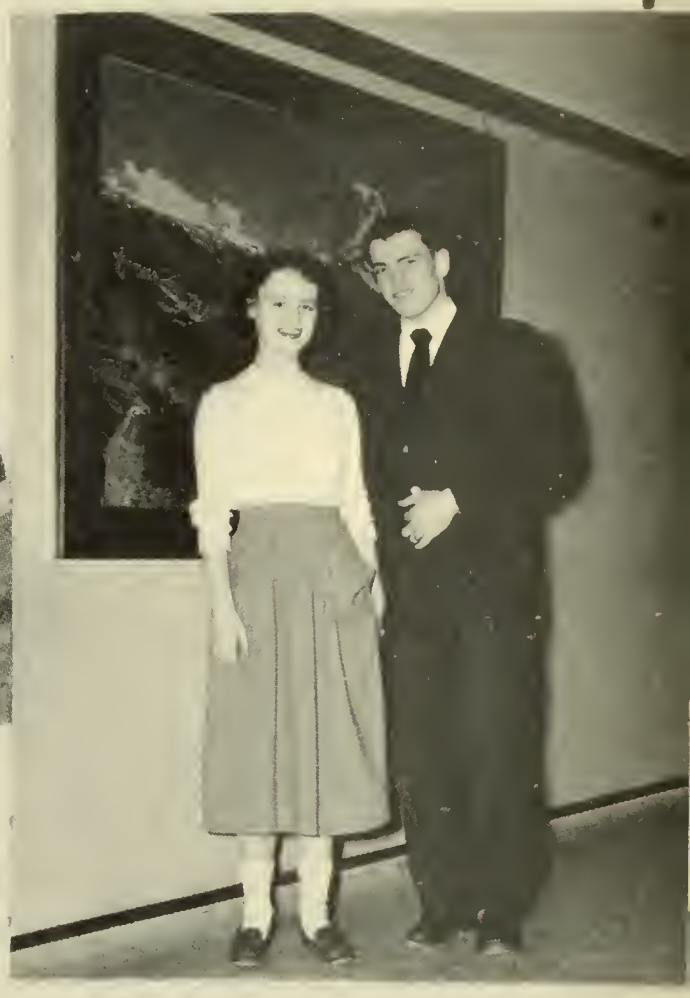

CHIEF EDITORS KENEFICK - RILEY

CIRCULATION SAUNDERS - ELIAS

TIOT

CAROL - MR. HAYDEN - PHILIP - MRS. RILEY

Thank you, Mr. Boch!

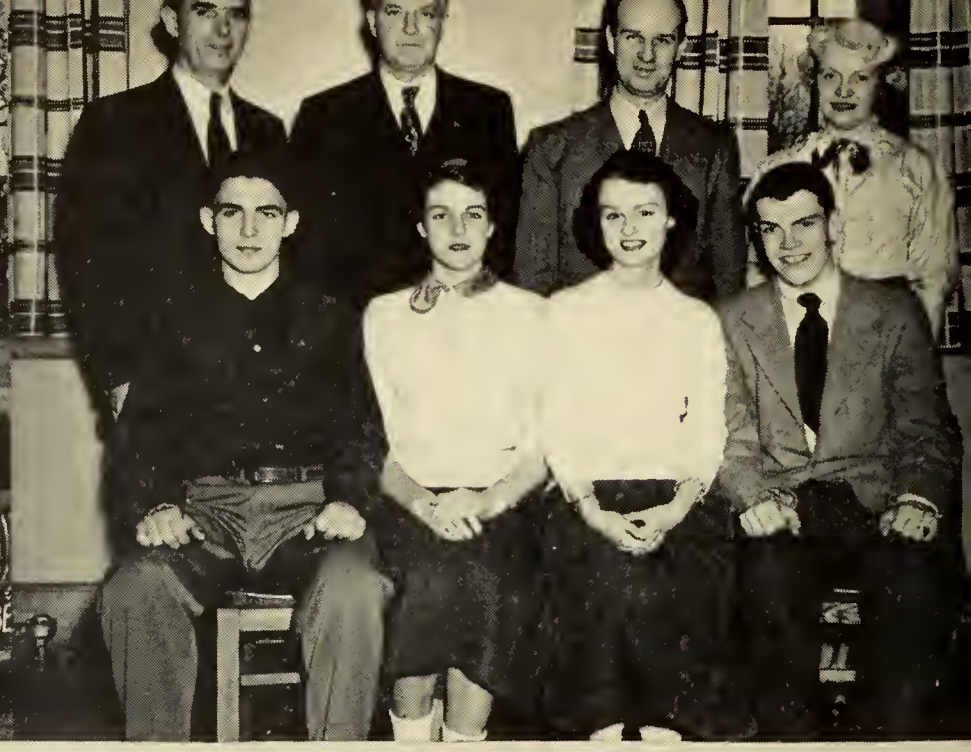

Faculty Families, '52

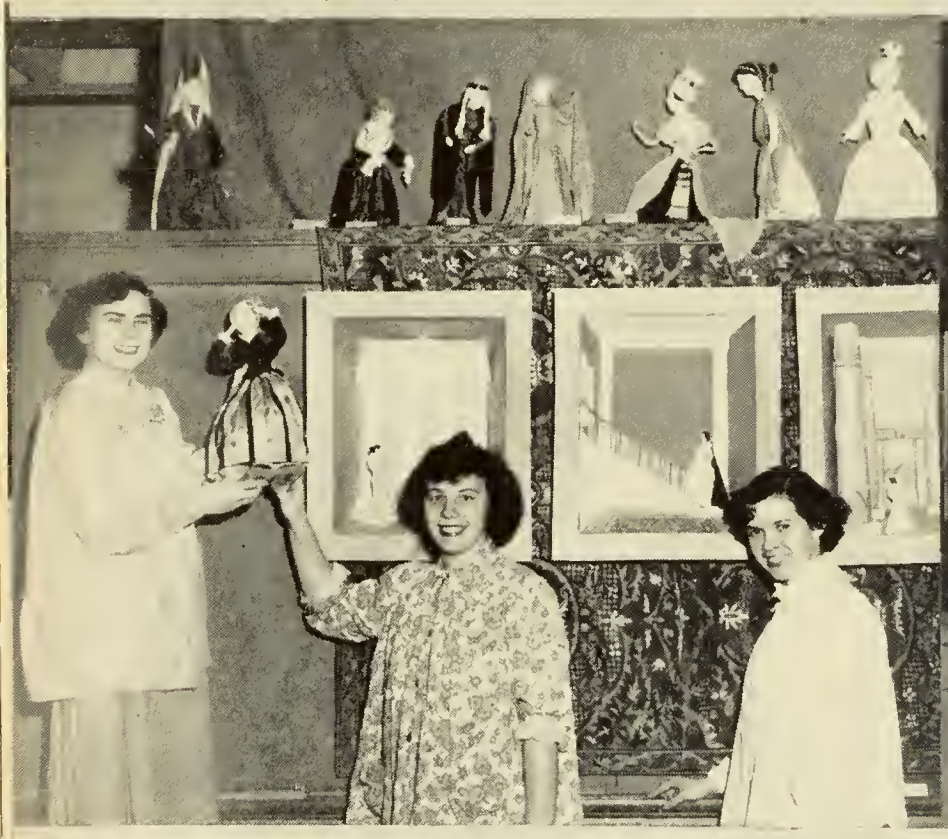

Gals and Dolls

So-o-o Tired!

Yum, Yum!

Hazardous World!

STUDENT COUNCIL

*Seated:* Conley, McGuff, Butler, Hall, Johnson, Parkinson, Bernier, Fitzgerald.
*Standing:* Mahoney, Puopolo, Fruci, Hillman, Travers, McNally, McNeil, Schuller, Greenwood, Stoppe, Kelley, Frates, Erickson, Howard, Saunders, Curran.

# Student Council

The Student Council celebrated its eleventh anniversary this year and under the outstanding leadership of Raymond Hall, President; Frederick Parkinson, Vice-president; Fay Butler, Recording Secretary; Sally Bernier, Corresponding Secretary; Marilyn Johnson, Treasurer; and an Executive Board consisting of Peter Saunders (Chairman), William Frates, Joseph Howard, Eugene Erickson, Patricia McGuff, and Janice Greenwood, continued to set an excellent record of achievement.

November sixteenth was the date chosen for the annual Student Council dance which was a success both financially and socially.

After careful planning by the Council and Mr. Hayden, four extra minutes, which could be spent in the lunchroom or outside during good weather, were added to the lunchroom period.

The Red Cross Drive was sponsored by the Council, as in the past, and topped last year's proceeds. The March of Dimes and the Care for Korea drives were also conducted.

New flags were bought for those rooms which either had no flags or were equipped with poor ones.

A committee was formed to revise the Handbook, which is distributed to the incoming Sophomores each year.

At present, the Council is undertaking a project to secure a different type of athletic award letters with a symbol designating the sport in which the letter was won.

The Student Council owes a debt of gratitude to Miss Hubbard, the faculty advisor, who has guided us so untiringly in carrying out our activities, and to the faculty and student body whose co-operation has been so beneficial.

F. B. '52

# VICTORY DANCE

NOV. 16, 1951

# ASSEMBLY COMMITTEE

*Standing:* Frates, Cooke, Pungitore, Garner, Rafuse, Falconer, King, Swift.
*Seated:* Wheatley, Crummet, Saunders, Kelley, Deeb, Riley, Elias, Healy.

# ELECTION COMMISSION

Wheatley, Greenlaw, Hall, Garner, Riley, *Chairman;* Walton.

# SENIOR-JUNIOR GLEE CLUB

*First Row:* Welch, Stapleton, Swift, Perna, Gnerre, Professor Dethier, Pulcini, Troilo, Thomas, Wurlitzer, Surette.
*Second Row:* Hillman, Folan, Congdon, Slack, Rafuse, Gremmon, Barbarick, Monahan, Hamilton, Pelletier.
*Third Row:* Diaz, Thompson, DeVito, Sykes, Storme, Crummet, Paul, Thayer.

# ORCHESTRA

*Seated:* McComb, Lane, Perchway, Gullich, Perna, Professor Dethier, Frangiosa, Hesketh, Falconer, Davis.
*Standing:* Ostrom, Leavitt, McNutt, Lapinskas, Reardon, Schuller, Towne, Boardman, Bilotta, Farr, Corso, Wenstrom, Thompson, Gnerre.

# FOOTBALL PROGRAM COMMITTEE

*Top to bottom:* Foster, Kijanowski, Butler, Falconer, Swift, Howard, Mrs. Riley, Welch, Riley, Kenefick, Saunders.
*Absent:* Garner, Swift, Cofsky, Mahoney.

# HILLTOP HIGHLIGHTS

Mr. Flaherty, Kenefick, Brady, Butler, Bullock, Davis.

# Spring Now

# Green 30th

# SENIOR COUNCIL

*Back Row:* Mr. Butler, M. Johnson, Pendergast, Travers, Conley, Laakso, Saunders, Bernier, Vozella.
*Front Row:* Butler, Healy, Shaughnessy, Hall, Howard, Hillman, Cormier, Slaney.

# SOPHOMORE GLEE CLUB

*Seated:* Thornton, Kennedy, Cooke, Perchway, Gullich, Professor Dethier, Frangiosa, Thompson, Falconer, Millin.

*Standing:* Krusas, Martin, McKinnon, Ostrom, Lapinskas, Chervokas, Schuller, Towne, McComb, Murphy, Sideropoulos, Porazzo, Willard.

# TRAFFIC OFFICERS

*Front:* Sunderland, DeRose, Healy.
*First Row:* King, Pendergast, Kenefick, Zizis, O'Sullivan, Wojdag, Lovell, Lane.
*Second Row:* Johnson, Corcoran, Anderson, Cormier, Butler, Survila, Whelan, Hillman, Elias.
*Third Row:* Erickson, Howard, Riley, McCarthy, Travers, Hall, Sykes, Frates, Robertson, Shaughnessey, Sansone, Armstrong.

# TICKET COMMITTEE

*Front:* Johnson, Kavolious, Kijanowski.
*First Row:* Macchi, Brissette, Morrison, Ristom, Pulcini, Troilo, Crowley, Duquette.
*Second Row:* Jewkes, Galvin, McNeil, Foley, Guerre, Ruscetti, Pendergast, Barry, Bullock, Mr. Gormley.
*Third Row:* Goodwin, Anderson, Mattson, Feeney, Kerr, Martin, Schoppe, Brady, Hanscom, Keady.

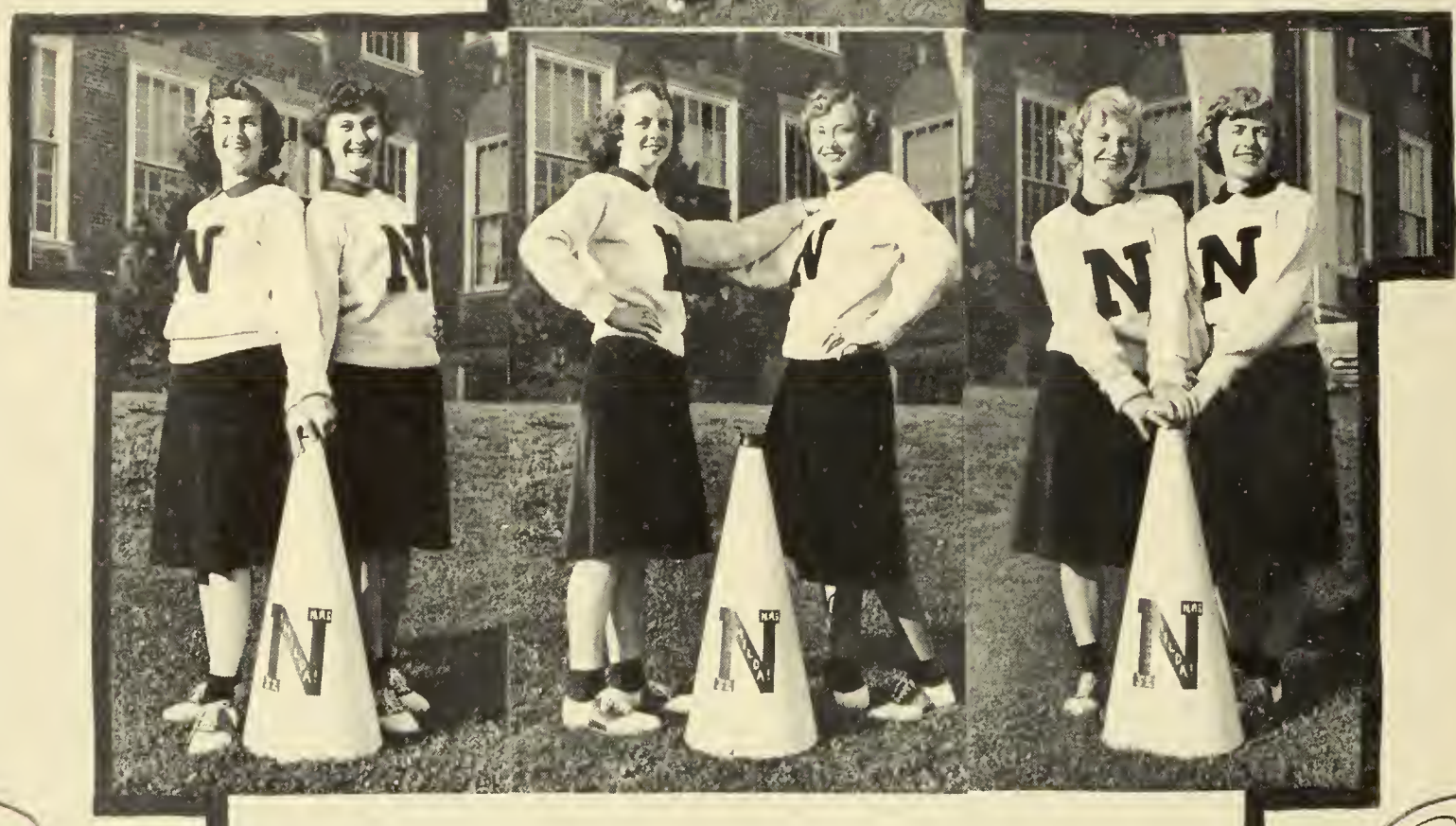

# CHEERLEADERS

# PHOTOGRAPHY CLUB

*Model:* McGuill.
*First Row:* MacLeod, Bunney, Foote, Randig, Johnston, Partridge, Greenwood, Foley, Marshall.
*Second Row:* Thompson, White, Hull, Smith, Tarr, Ross.
*Third Row:* Johnson, Baker, Boardman, Dunn, Ronillard, Stewart, Pelletier.

# PROJECTION CLUB

Crummet, MacLeod, Mr. Learnard, Stouppe, Sylvester, Anderson, Goodwin, Chitty, Larsson, Socci, Foster, Tibbets.

# BULLETIN BOARD COMMITTEE

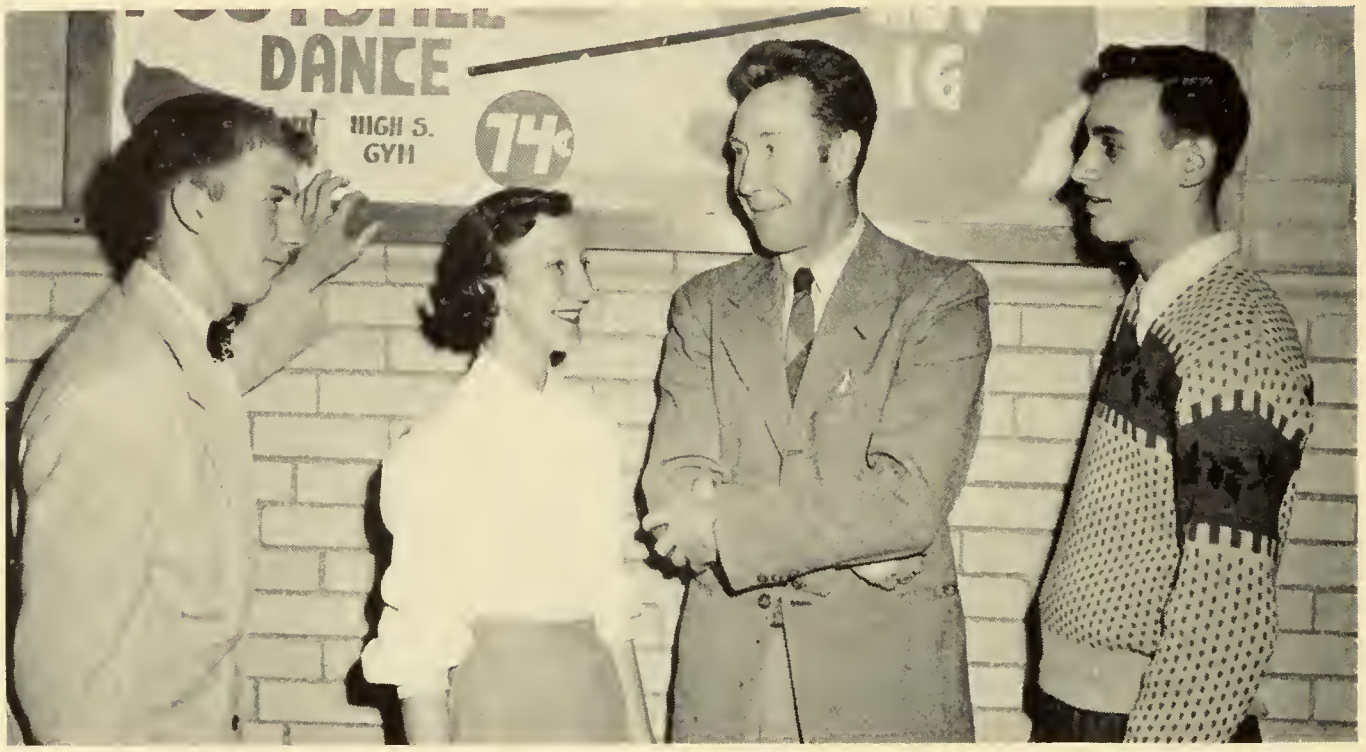


Gugliotta, Magnell, Mr. Schultz, Carchedi.

## Student Council Officers

*Standing:* Hall, *President;* Parkinson.

*Seated, top to bottom:* Howard, Erickson, McGuff, Greenwood, Frates, Saunders, Bernier, Butler, Johnson.

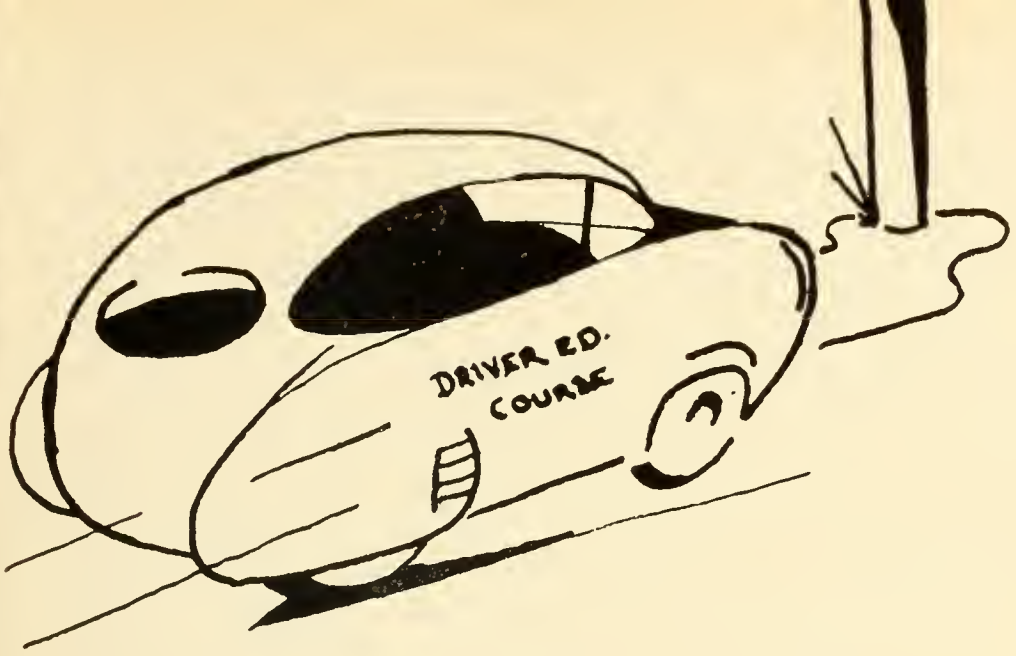


THIS IS A HAZARDOUS WORLD

OUR OWN CHAIN GANG

SMOKERS DREAM
(MAYBE SOMEDAY)

WHO WILL WIN?

THEY'RE OFF!

ACE

AP
2

DIR

DAU

The

# SENIOR PROM
# MAY 16, 1952

# BAND

*Fourth Row:* McKenna, Greenlaw, Partridge, Sanborn, Chelstrom, Heutschel, Sideropoulos, Lane.
*Third Row:* Miller, K. Ross, Hobart, McComb, Towne, J. Ross, J. Schuller, Tibbetts, Reardon, Saunders, Walton, A. Thompson, Leavitt, Lapinskas, Boardman, Rouillard.
*Second Row:* Howard, Davis, Corso, E. Willard, M. Willard, Parkinson, Millin, Crowley, Murphy, Mattson, J. Thompson, Carlson, Burton, Gullich, Turner, Perchway, Compardy.
*First Row:* Whittlesey, Estey, N. Perna, M. Perna, Mellaly, R. Schuller, Sieracki, Mr. Farnham, Montisano, Denny, Auretto, Hurwitz, Wenstrom, Costello, Ellis.

# MAJORETTES

*Standing:* Greenlaw, Sideropoulos, Sanborn, Chelstrom, Partridge, Hentschel.
*Kneeling:* McKenna, Montisano, Lane.

# Sports

SHAMUS
KEN

BOOKA
CO-CAPT

TED

SALVY

ED

RED
FITZY

EDDA

KEN

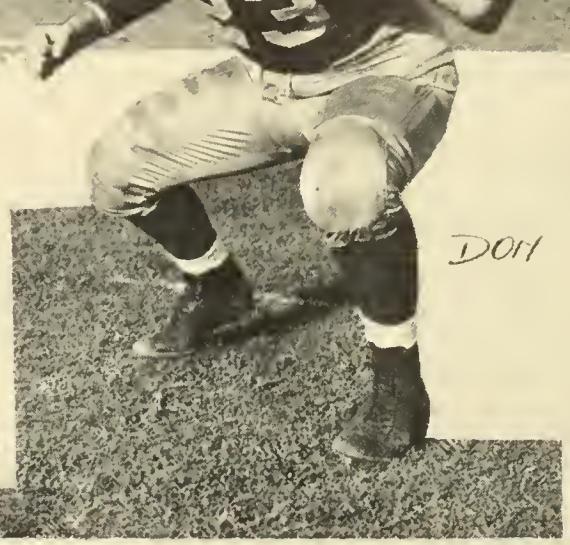

DON

# NORWOOD

# '52

HERBIE

JOE

FRANNY

BILL
CO-CAPT

Acc

*First Row: Cheerleaders*—McNally, Bernier Hillman, Elias, Johnson, Vescio, Healy.
*Second Row:* Murphy, G. Smith, Crimmet, Robertson, Hart *(co-capt.)*, Shaughnessy *(co-capt.)*, Conley, DeRose, Armstrong, Fitzgerald, Sykes.
*Third Row:* Coach Galvani, Sparrow, Gugliotta, Cieri, Lane, Doyle, Padden, Abely, Travers, J. Lydon, Donahue, Jenkins, O'Brien, Surette, Parkinson, Coach Songin, Head Coach Scafati.
*Fourth Row:* R. Smith, Allen, Sullivan, Mahar, Fruci, Stouppe, Lovell, O'Donnell, P. Lydon, Foley, McNeil, Bilotta, Kenefick, Howard.

# Pigskin Particulars

Our Norwood eleven, starting the season in high spirits, fell victims to Needham in the initial game of the year. We were not able to penetrate deep into their territory and came out on the short end of a 13-0 score.

Sparked by big Ted Travers and chunky Sal DeRose, who together scored four touchdowns, our boys romped to a 34-14 victory over Framingham.

The following week, we played host to Belmont and once again our ground attack proved to be the decisive factor as we racked up our second victory by a score of 19-13.

In the next encounter we tackled an undefeated Milton squad. Their fine aerial attack baffled us and they walked off the field with their slate still clean—score 27-7.

Despite a terrific Norwood defense, North Quincy by virtue of intercepted passes, scored a 19-6 victory. However, it became evident in this game that our offense was starting to live up to pre-season expectations.

Next we met a strong Braintree eleven and bowed to them 27 to 7. Ken Sykes' forty yard jaunt for a touchdown was the only bright spot of the game for us, and it was really something to watch.

In the Stoughton game which followed, our defense really stopped the famed Klim brothers and only our failure to make the P.A.T.'s prevented us from at least a tie. Ted Travers was easily the star of this game, helped out by some fine line and downfield blocking.

The statistics of the Natick game show everything in our favor but the score. We gained 250 yards by rushing and they gained 200. We gained 145 yards through the air and they gained only 60. They won 26 to 12. Alas and alack!

An otherwise not too glorious season was finally brought to a triumphal conclusion on Thanksgiving day by our first victory in 12 years over our traditional rivals from Dedham, 12-0. The team unit played very well and was featured by Ted Travers' first period touchdown and Freddy Parkinson's second period 75 yard jaunt to paydirt, behind some of the finest blocking seen around these parts for a long time. Honorable mention goes to Dick Surette for his fine play both on offense and defense. Well done boys!

R. B., '53

# GIRLS' TENNIS

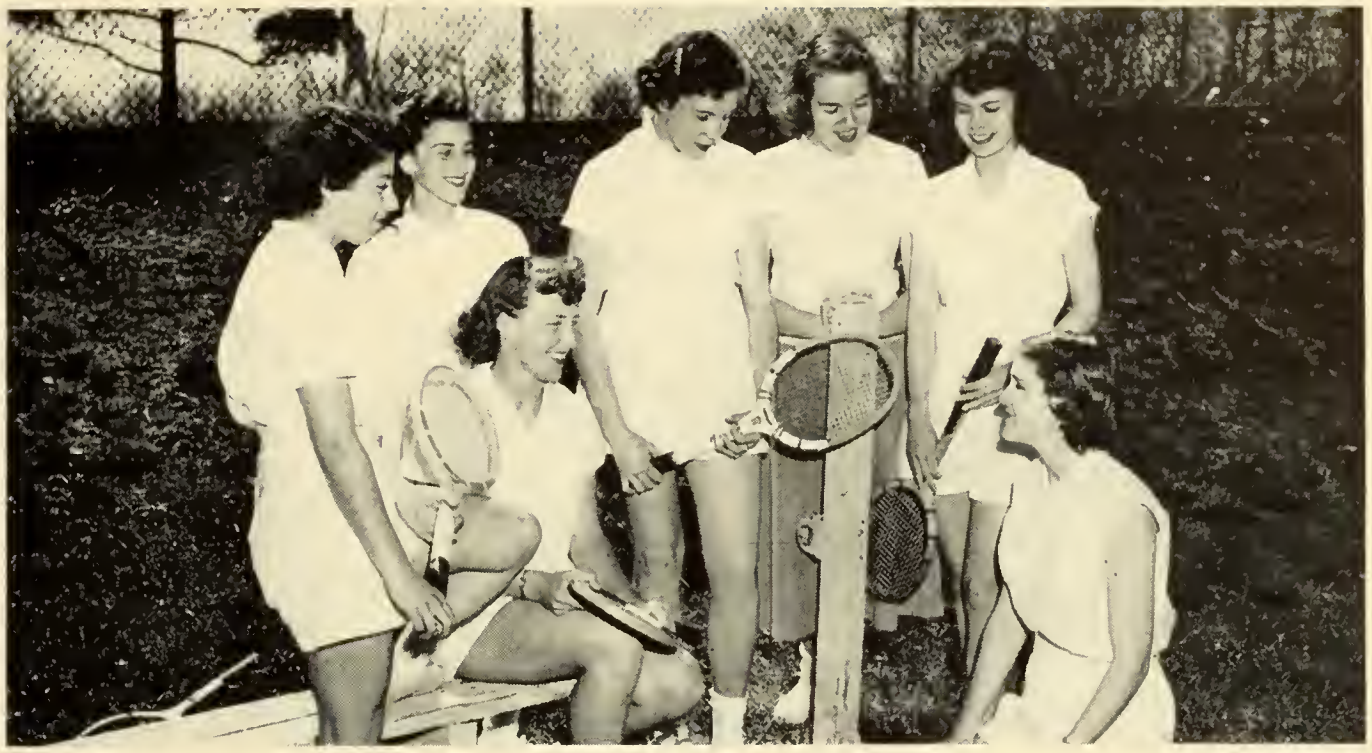

Assim, Aspro, Cordo, Ryan, Pendergast, Crosby, Butler

# GIRLS' BASKETBALL

*Front*: Whelan, Crosby, Brady, Corcoran, Crowley, Anderson, Vescio
*Rear*: Bunney, Noon (Catherine), Noon (Claire), Butler, Praino, Healy

WILLY — RAY

NEAL — BILLY

# HILLTOP HOCKEY

TED

WEED

## HILLTOP HOCKEY

The competition in the Bay State League this year was very evenly matched. Every team really had to hustle in every game to win. The Norwood hockey team, coached by Mr. William Hagblom of Walpole, seemed very well balanced this year. The team, led by co-captains Don Wheeler and Connie Seastrand, seemed destined for big things. The starting line was made up of Billy Neilsen, Weed Walker, and Don Wheeler at wings, Connie Seastrand and Ted McCarthy at defense, with Willie Rombola in the goal. The second line was Ted McCarthy, Connie Seastrand, who moved up from defense, and Dick Flaherty, but later on it was changed to Neil McElwee, "Jez" McCarthy, Dick Flaherty, Salvy DeRose, who later played first defense, and Bob Palmer, who played second line defense.

DON

CONNIE

SALVY — JEZZ

DON- MR. HAGBLOM CONNIE

After upsetting Walpole 3 to 1 in their only loss of the season, we lost successively to Waltham 3-0, Boston College High 3-1, Framingham 6-0, Watertown 3-2, Wellesley 4-1, Needham 2-1. This sad tale makes no allowance for the fact that we frequently outskated and outfought our opponents. In the play-offs we avenged our earlier defeat by Framingham 3-2, but lost to Waltham 3-1 and Wellesley 5-0. Nevertheless, Norwood's talent was recognized when they placed four players in the second All-Star team. Co-captain Don Wheeler, high scorer in the team, made the line, with "Badman" Ted McCarthy, whose rugged playing gave the opposition many a headache. Co-captain Connie Seastrand made the defense with his all-around defensive play and Willie Rombola made the goalie position.

D. W. '52

KEN

DICK

WILLY

HOOP-LA

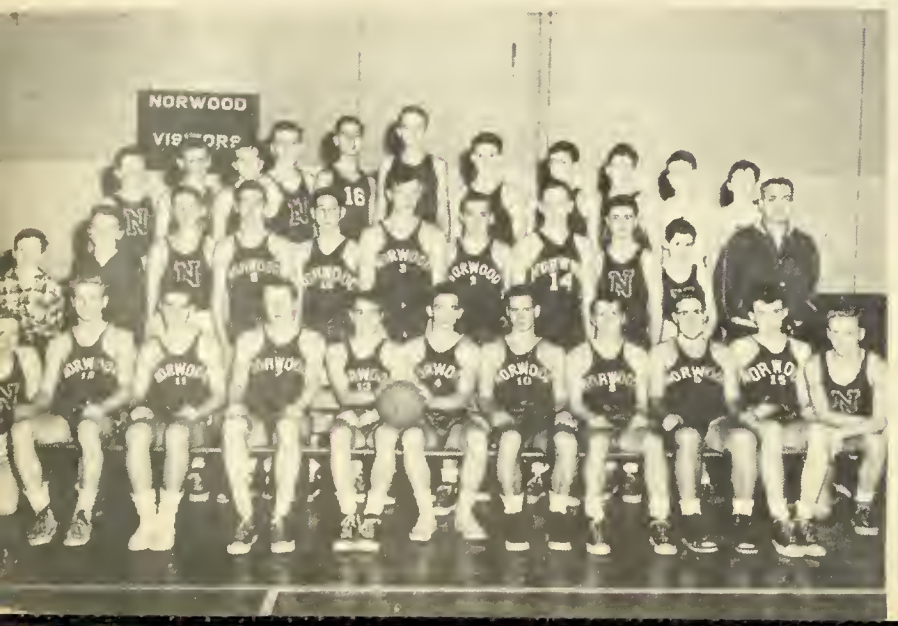


## BASKETBALL BREVITIES

Bright spots this year were our four victories all of which were over our rivals from Dedham and Walpole. Our losses were to Needham, Natick, Milton, Framingham and Wellesley.

The team this year lacked experience and height. Lack of height, more than anything else, was too great a handicap to overcome. Height is very important in today's modern game in order to take full advantage of back board play and control of the ball.

For excitement and interest the two Dedham games were tops, as both were decided and won

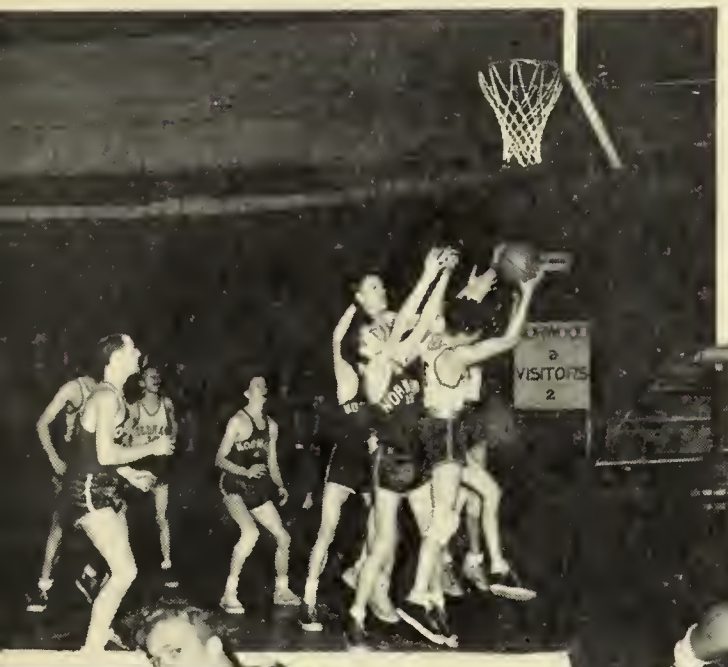

JOHN

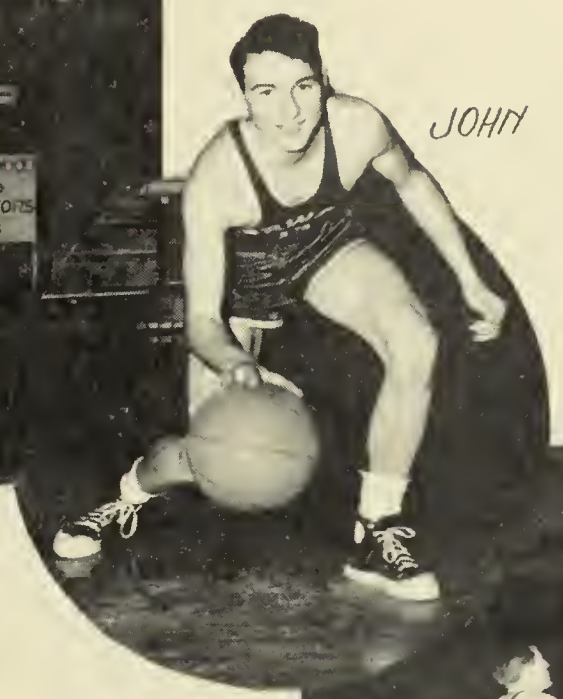

RED

BOB

by us by two points. Dickie Bunker and Johnny Cieri the co-captains of the team, were the leading scorers with 235 and 155 points respectively.

"Red" Murphy, our only player over six feet, and "Packy" Lydon, who is incidently only a sophomore, controlled most of our rebounds and contributed with valuable points. Billy Mahoney, "Bozo" Doyle, and Ralph Naddad also played very well.

Because of the fact that four out of the five starters were Sophomores and Juniors who gained varsity experience and have another full year to grow, we can look ahead to better things during the 1952-53 season.

R. B. '53

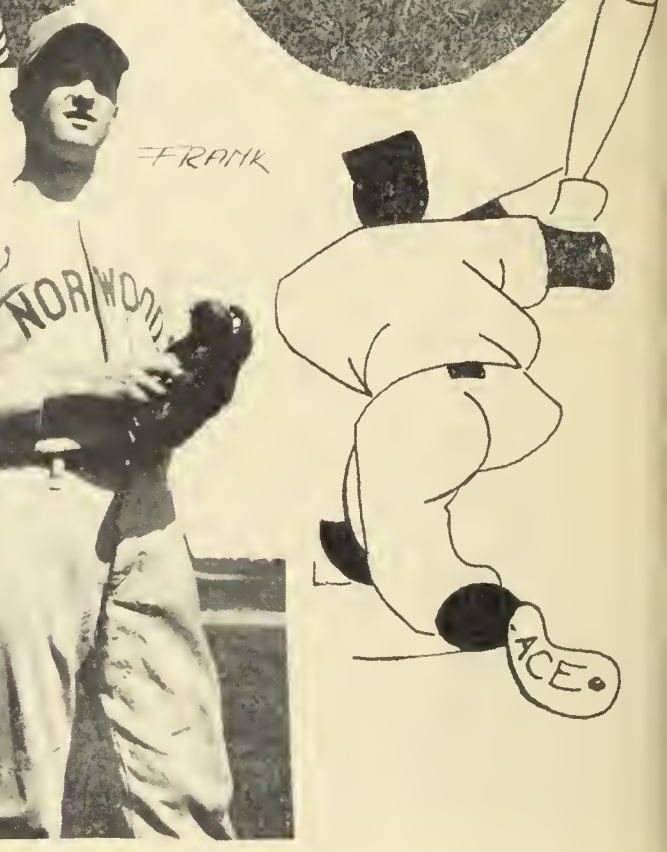


# DIAMOND DEMONS

VARSITY

## DIAMOND DEMONS

This year we have a championship team. Spirits and morale have been high as we clouted our rivals right and left. We started the season right by defeating last year's champs, Needham High, on our home grounds in a slugfest 10 to 8.

At Wellesley we suffered our only defeat of the opening campaign 7 to 6. Rain intervened on our date with Walpole so our next game was canceled.

We again left home to journey to Milton where we trounced our hosts 7 to 1. Dick Bunker hurled a two-hitter and Dick Surette blasted a 350 foot hit into the tennis courts with two men on.

BASEBALL VARSITY *(left)*
*Front:* Thayer, Hayes, Carchedi, McCarthy, Novick, King, Sandblom, Bilotta, Frates, DeRose, Golden
*Rear:* Surette, Doyle, Bunker, Lane, O'Donnell, Kallstrom, Bowles, Cieri, Parkinson, Coach Scafati

DICK

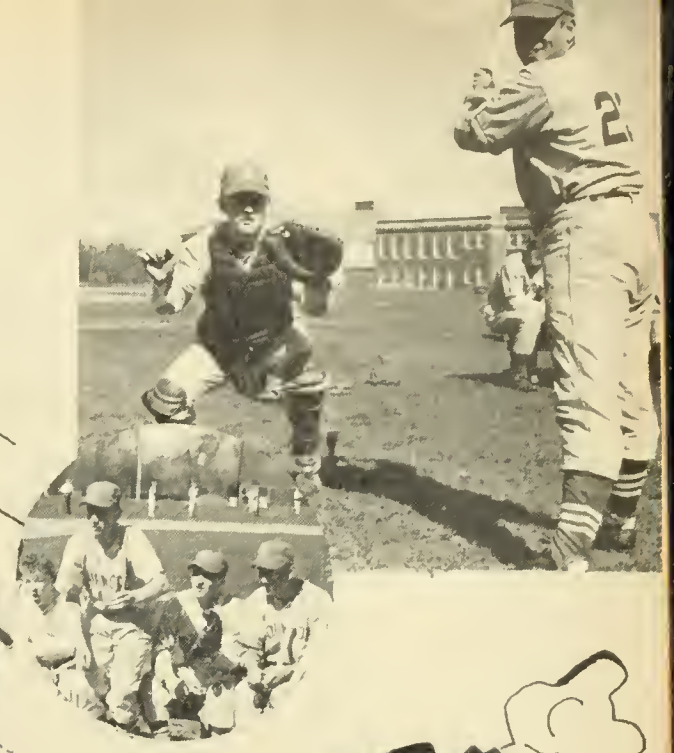

JEZZ

FRAN

BUDDY

RUSS

Another two-hitter resulted in Dedham's defeat 9 to 2 with Bunker again on the mound, and then Parkinson pitched us to a 9-2 victory in the postponed Walpole game.

Framingham went down before our juggernaut 9 to 4, and although Needham strolled confidently on to the field, we showed them 9 to 2 that we were masters, as Buddy King and John Doyle walloped tremendous homers and "Vic" (for Victory) Bunker struck out sixteen with some mighty fine pitching.

Thus far then all is "as merry as a marriage bell", and we piously hope to continue shattering our opponents the rest of the season.

JUNIOR VARSITY *(right)*

*Front:* Connolly, Folan, Nuttall, Pennachio, Smith, DeVito, Hayes

*Rear:* Senecal, Byrne, Puopolo, Carter, Saumsiegle, Callahan, Davis, Mr. Songin

## JAYVEES

# TRACKSTERS

Track Team

*Front*: Flaherty, Newark, Boardman, Flower, Pike, McCarthy, Donahue, MacLeod, Armstrong, Madden, Davis.

*Rear*: Mahar, Golden, Foster, Pendergast, Fitzpatrick, Carlson, Laakso, Travers, Riley, Robertson, Mr. Fisher.

# TENNIS

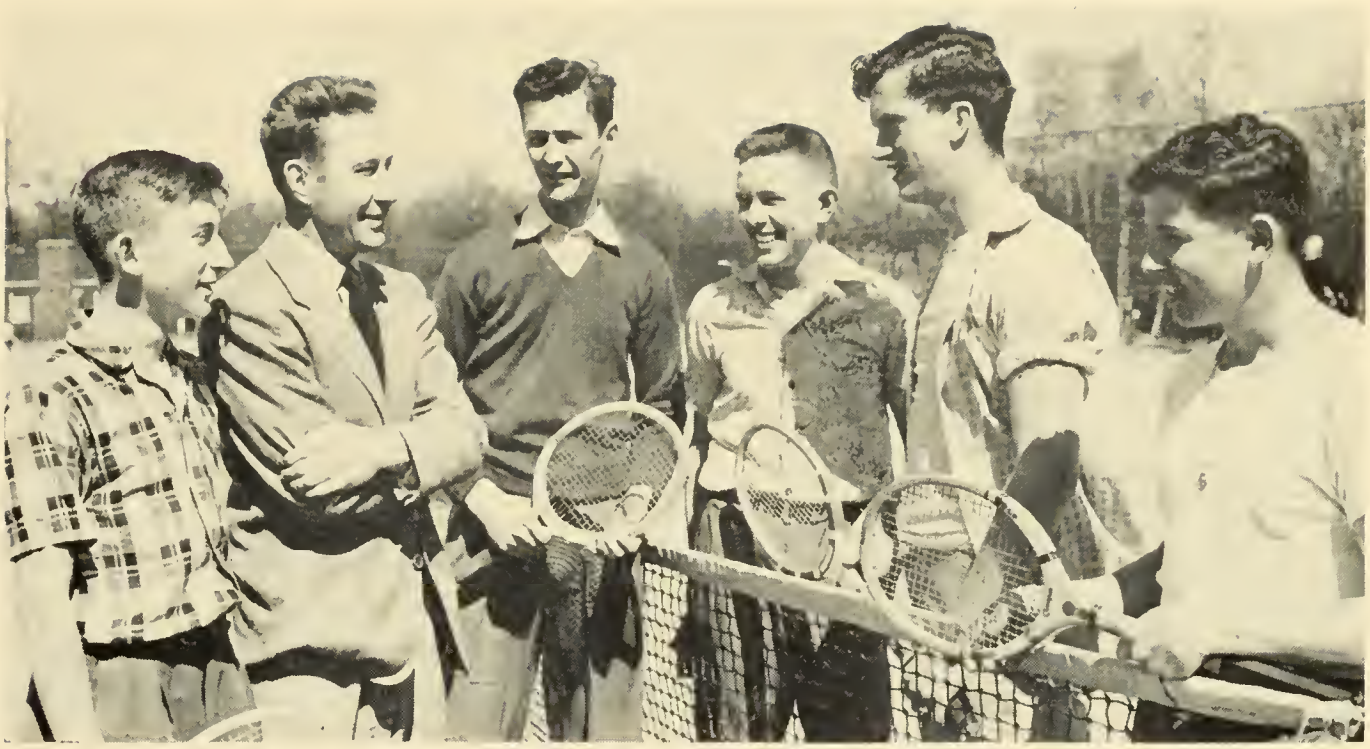

McComb, Mr. Schultz, Morrissey, Thompson, Reardon, Sullivan

# GOLF

McGowan, Burke, Mr. Learnard, Haddad, Rogan

# CLASS WILL AND TESTAMENT

We, the Class of Nineteen Hundred and Fifty-Two, being of comparatively sound mind and body, do hereby set down our last will and testament, bequeathing to those underclassmen so honored our most treasured possessions, acquired and developed under the persevering direction of our able instructors during our three-year interlude on the hill, and do declare all other testaments set forth in our name, null and void.

Article I—To Mr. Hayden we leave our sincere appreciation for his wise and friendly counsel, along with our best wishes for a male student body always equipped with ties.

Article II—To all our teachers we leave a well-earned summer rest as well as our heartfelt thanks for their help and guidance to us along the rocky road to knowledge.

Article III—To Mr. Butler we leave our undying respect and gratitude for having so successfully steered us through our bewildering Sophomore and turbulent Senior years.

Article IV—To Mrs. Riley we leave an orchid for her diligent work to help make our edition of the Yearbook a blue-ribbon candidate.

Article V—To Miss Ryan we leave a private secretary to help manage all that correspondence.

Article VI—To Miss McGonagle, a special typing class that always spells aloud.

Article VII—To Mr. Learnard we bequeath two scientific minds of the first water. The breeding of same is left to the Biology Department.

Article VIII—We leave Miss Johngren with her hopes realized—"Don Ernesto" gone!

Article IX—To our town we leave an edition of the "Tiot," in hopes that it will serve as a perpetual reminder of our pride in being members of it.

Article X—Milda Elias, our dark-eyed Queen of the Gridiron, leaves her pep and personality to Mary McNally, pretty and popular head-cheerleader for '53.

Article XI—Joe Howard leaves his superlative powers to Dick Bunker, the capable Junior "Pres."

Article XII—Jane Kijanowski bequeaths her talented fingers to the Junior girl-Paderewski, Mildred Gnerre.

Article XIII—Mary Folan and Peter Saunders, our version of Alfred Lunt and Lynn Fontanne, leave their abundant talent in the drama field to next year's leading couple.

Article XIV—Dottie Hillman leaves her petite sweetness to Margie Hamilton. Please don't change, gals. We all love you, "just as is."

Article XV—Carol Kenefick and Phil Riley, our distinguished co-editors, leave their ability to organize and produce to 53's Head Tioteers.

Article XVI—The shining black locks of Shirley Cisternelli are left to Ida Cordo, the Junior with the dazzling hair.

Article XVII—Barbara Anderson and Dorcie Lovell leave their title of "Best-Dressed" to Lois Garner and Joyce King, the Juniors with that "Voguish" air.

Article XVIII—Jane Corcoran, thrice captain of the basketball team, bequeaths her athletic prowess to Delal Assim, our candidate for "Most Athletic."

Article XIX—Margie Crosby and Ace Carchedi leave their artistic abilities to the Junior "artists laureate," Patty Magnell and Richard Collins.

Article XX—Paul Foster and Fay Butler thankfully bequeath their jobs as financial wizards of the 1952 Tiot to any enterprising Juniors who are immune to headaches.

Article XXI—The two Johnsons, Marilyn and Carolyn, leave their blond beauty to the brunettes of '53. If you can't do it one way, there's always another.

Article XXII—Don Wheeler and Connie Seastrand leave their sticks and pucks to next year's co-captains. May the championship appear on the horizon.

Article XXIII—Patty Vescio, the "oomph-girl" of '52, leaves her explosive spirit to Joan Sparrow, Junior Bombshell.

Article XXIV—The Football Team sadly leaves Coach Scafati and the gridiron with hopes that the team of '53 can carry the pigskin to another smashing victory over Dedham.

Article XXV—Charlie Ryan and Joe Lydon leave their undying friendship to be spread liberally throughout the underclasses. May their spirit of comradeship always prevail!

Article XXVI—David Burke, our wittiest guy, leaves his password "Veni, vidi, and I turned it into a joke" to any Junior who'll carry on.

Article XXVII—Patty King, the "Gorgeous Gussie" of the Norwood High courts, leaves that terrific serve to next year's "tennis terror."

Article XVIII—"Booka" Shaughnessey leaves his office of Senior Veep to Dick Surette, his Junior counterpart.

Article XXIX—Red Murphy leaves. At last!!

Article XXX—Sally Berniers beautiful features go to Marilyn Swift, a very pretty Junior.

Article XXXI—Ken Sykes bequeaths his good looks, Cadillac, and manly ideas to Valmore Pelletier. Caution: Use with discretion.

Article XXXIII—From the Traffic Squad of '52 to the Traffic Squad of '53—Have Fun!

Article XXXIII—The Senior Class leaves, a little sadly, but with great faith that our generation will see the fulfillment of world peace.

In witness whereof, we have hereunto subscribed our names and affixed our seal, this twelfth day of June, in the year of our Lord, Nineteen Hundred and Fifty-Two.

Class of Nineteen Hundred and Fifty-Two

Witness: Fay Butler

# NORWOOD

Words and Melody by
JOHN F. WHEELOCK, 1913

Harmonized and Arranged by
G. ROY WALSH, 1913

INTROD.
Con Spirito

PIANO

*mf*

1. There's a school on the hill called Nor - wood, And her sons and daugh-ters
2. To the school on the hill called Nor - wood, And her flag of blue a -

*mf*

too, Are — all the true sup - por - ters Of her glo - rious flag of
bove We will pledge our dear de - vo - tion And nev - er dy - ing

blue, And when-e'er her sons are fight - ing, And would rath - er die than
love, Al-though time may dim her mem - 'ry, And the years their change may

Copyright, 1919, by J. F. Wheelock and G. R. Walsh

yield, You can hear the school that backs them up, Go sing-ing down the field_ Oh
bring, We will still be true to Nor-wood High, And still we'll proud-ly sing_ Oh

*cresc.*

*f*

CHORUS

1. Nor-wood, dear Nor - wood— we sing to you, Lead on to vic - t'ry
—2. Nor-wood, dear Nor - wood— we sing to you, We will be loy - al

'Neath our flag of blue, So Nor-wood, dear Nor - wood, we will stand by . Here is a
To your flag of - blue, And Nor-wood, dear Nor - wood, as years roll by We'll give a

cheer Rah! Rah! Here is a cheer Rah! Rah! Cheer for Nor - wood High. Oh High!
cheer Rah! Rah! We'll give a cheer Rah! Rah! Cheer for Nor - wood High. Oh High!

8va

8va

8va

*ff*

# SPONSORS

Dr. and Mrs. George R. Allen
Mr. and Mrs. Alfred C. Anderson
Mr. Clayton Anderson
Mr. and Mrs. Walter S. Bagley
Mr. and Mrs. William Balfour
Mr. and Mrs. Francis E. Bernier
Mr. and Mrs. Walter A. Blasenak
Mr. Edmund M. Bowes
Mr. and Mrs. Thomas R. Bowler
Mr. T. Leo Bracken
Mr. and Mrs. Edward J. Brady
Mrs. Catherine L. Brennan
Mr. and Mrs. Lawrence Bullock
Mr. and Mrs. James E. Bunney, Jr.
Mr. and Mrs. Richard Burke
Mr. and Mrs. James H. Butler, Jr.
Dr. and Mrs. Stephen L. Carbone
Mr. and Mrs. Ernest W. Carlson
Dr. and Mrs. James J. Carolan
Rev. William C. Carroll
Mr. and Mrs. Robert F. Chelstrom
Dr. and Mrs. Dennis J. Collins
Miss Mary L. Collins
Mrs. Charles E. Cook
Mr. and Mrs. Richard H. Coolidge
Mr. and Mrs. Michael J. Crowley
Mr. and Mrs. Leon Crummet
Miss Margaret Danahy
Dr. and Mrs. Lewis J. Danovitch
Mr. and Mrs. Theodore F. Davis
Mrs. Esther J. Deeb
Mr. and Mrs. Peter Di Georgio
Mr. and Mrs. Charles L. Donahue
Dr. and Mrs. Edward L. Donovan
Miss Marguerite Elliott
Rev. and Mrs. William F. English
Mr. and Mrs. James Falconer
Mr. and Mrs. George H. Farnham
Mr. and Mrs. Edward J. Feeney
Mr. and Mrs. George F. Fitzgerald
Mr. and Mrs. John E. Folan
Mr. and Mrs. Walter F. Foss
Mr. and Mrs. Joseph H. Frates
Mr. and Mrs. Frank W. Garner
Mr. and Mrs. Wallace Goodwin
Mr. and Mrs. James J. Gormley
Mr. and Mrs. L. Justus Gottberg
Mr. and Mrs. Anthony Guido
Dr. Joseph J. Hagerty
Mr. and Mrs. C. Douglas Hardy
Mr. and Mrs. Michael J. Hart
Mrs. Irene Hartnett
Mr. and Mrs. Charles A. Hayden
Mr. and Mrs. John Healy
Mr. and Mrs. Eino Heikkila
Mr. and Mrs. Paul Higgins
Mr. and Mrs. Joseph G. Howard
Mr. and Mrs. John Hutchins
Miss Ruth Johngren
Mr. and Mrs. Edgar M. Johnson
Mr. and Mrs. Patrick Keady
Mr. and Mrs. D. Vincent Kenefick
Miss Margaret Kenefick
Mr. and Mrs. John F. Kijanowski
Mr. and Mrs. Roger Laakso
Dr. and Mrs. Wayne L. La Flamboy
Mr. and Mrs. Frank Lane
Mr. and Mrs. William E. Laverick
Mr. and Mrs. Joseph M. Lovell
Dr. and Mrs. William F. Lovell
Mr. Paul A. Lund
Dr. and Mrs. Roy T. Lydon
Dr. and Mrs. Charles L. Lynch
Mr. and Mrs. Alexander MacIntyre
Mr. and Mrs. Thomas E. MacLeod
Miss Blanche Marcionette
Mr. and Mrs. Thomas Y. Martin
Mr. and Mrs. Clarence R. Mattson
Miss Louise McCormack
Dr. and Mrs. Kenneth McElwee
Mr. and Mrs. Joseph McNally
Mr. and Mrs. C. Irving Metcalf, Jr.
Miss Mildred Metcalf
Rt. Rev. Jeremiah F. Minihan, D.D.
Mr. and Mrs. John H. Mosses
Mr. and Mrs. Henry T. Noon
Mr. and Mrs. Patrick J. Norton
Dr. and Mrs. John J. O'Day
Rev. and Mrs. Oscar W. Olsen, Jr.
Miss Elizabeth O'Sullivan
Dr. and Mrs. Thomas H. O'Toole
Mr. and Mrs. Edmund J. Padden
Miss Ruth L. Page
Dr. and Mrs. Valmore A. Pelletier
Mr. and Mrs. William I. Pendergast
Miss Edna Phillips
Mr. and Mrs. Dominic Pungitore
Mr. and Mrs. John Radei
Mrs. Philip W. Riley
Mr. Harold E. Ritchie
Dr. Harriet E. Rogers
Miss Katherine E. Ryan
Mr. and Mrs. Leo A. Sansone
Mr. and Mrs. John C. Seastrand
Mr. and Mrs. H. O. Shepard
Mr. and Mrs. Edward F. Shaughnessy
Dr. and Mrs. Louis A. Sieracki
Mrs. Julia Slaney
Dr. and Mrs. Herman J. Sternstein
Mr. and Mrs. Spencer I. Stewart
Mr. and Mrs. Robert L. Stouppe
Mr. and Mrs. Edmund F. Sullivan
Mr. and Mrs. Harry E. Surette
Mr. and Mrs. Benjamin G. Sykes
Miss Bertha Tarallo
Mr. and Mrs. William Travers
Mr. and Mrs. William Walker
Rev. Richard I. Walsh
Mr. and Mrs. Clifford H. Wheeler
Dr. and Mrs. John V. Whelan
Mr. and Mrs. Elmer Williams

# Advertising

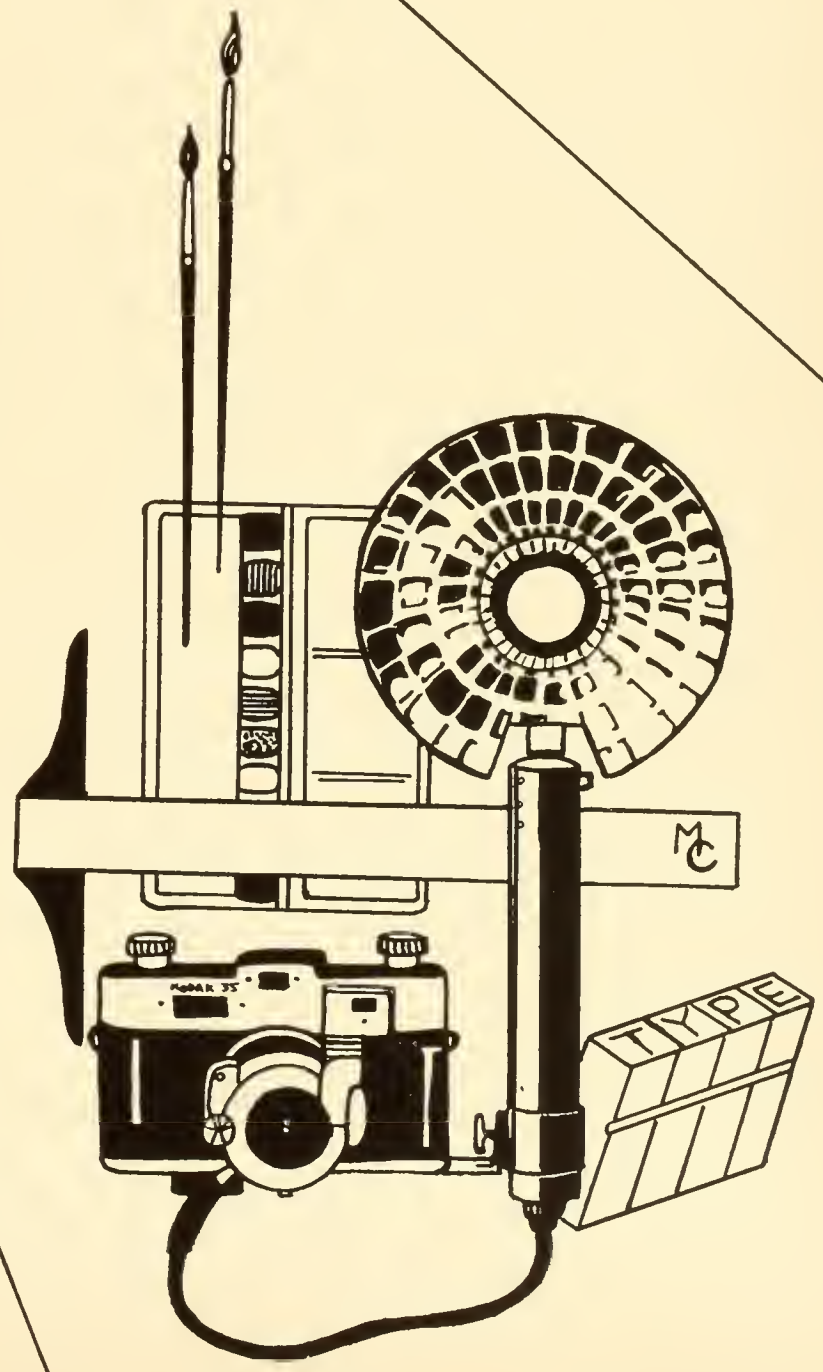

*Remember Mr. Fisher in role of "Guardian of the Corridors"?*

GUY R. ABBATE
1st Vice President

ROBERT F. DANAHY
2nd Vice-President

MICHAEL NARDOZZI
Treasurer

GEORGE D. CURTIN
Assistant Treasurer

ANTHONY E. MICKUNAS
Secretary

PAUL PROCACCINI
Assistant Secretary

# NORFOLK COUNTY PHARMACEUTICAL ASSOCIATION

NORWOOD, MASS

*John J. Harris, President*

CURTIN PHARMACY
Walpole, Mass.

BROOKS PHARMACY
Norwood, Mass.

JONES' PHARMACY
Walpole, Mass.

RUSSELL PHARMACY
Norwood, Mass.

BALCH PHARMACY
Norwood, Mass.

H. L. WARDLE DRUG CO.
Dedham, Mass.

NORWOOD PHARMACY
Norwood, Mass.

EAST WALPOLE PHARMACY CO.
East Walpole, Mass.

WESTWOOD PHARMACY
Westwood, Mass.

CAMPBELL'S DRUG STORE
Stoughton, Mass.

FALLONS PHARMACY
Wellesley Hills, Mass.

DAY DRUG STORE
Norwood, Mass.

DUBEY'S DRUG STORE
Canton, Mass.

BURTT'S PHARMACY
Norwood, Mass.

CLARK PHARMACY
Norwood, Mass.

GUILD SQUARE PHARMACY
Norwood, Mass.

TOWN PHARMACY
Millis, Mass.

GARNER'S PHARMACY
Norwood, Mass.

MANTER'S PHARMACY
Needham Heights, Mass.

ISLINGTON PHARMACY
Islington, Mass.

THE DANAHY PHARMACY
Canton, Mass.

OUIMET'S DRUG STORE
Foxboro, Mass.

*Remember the slogan B. O. L.? Best of luck!*

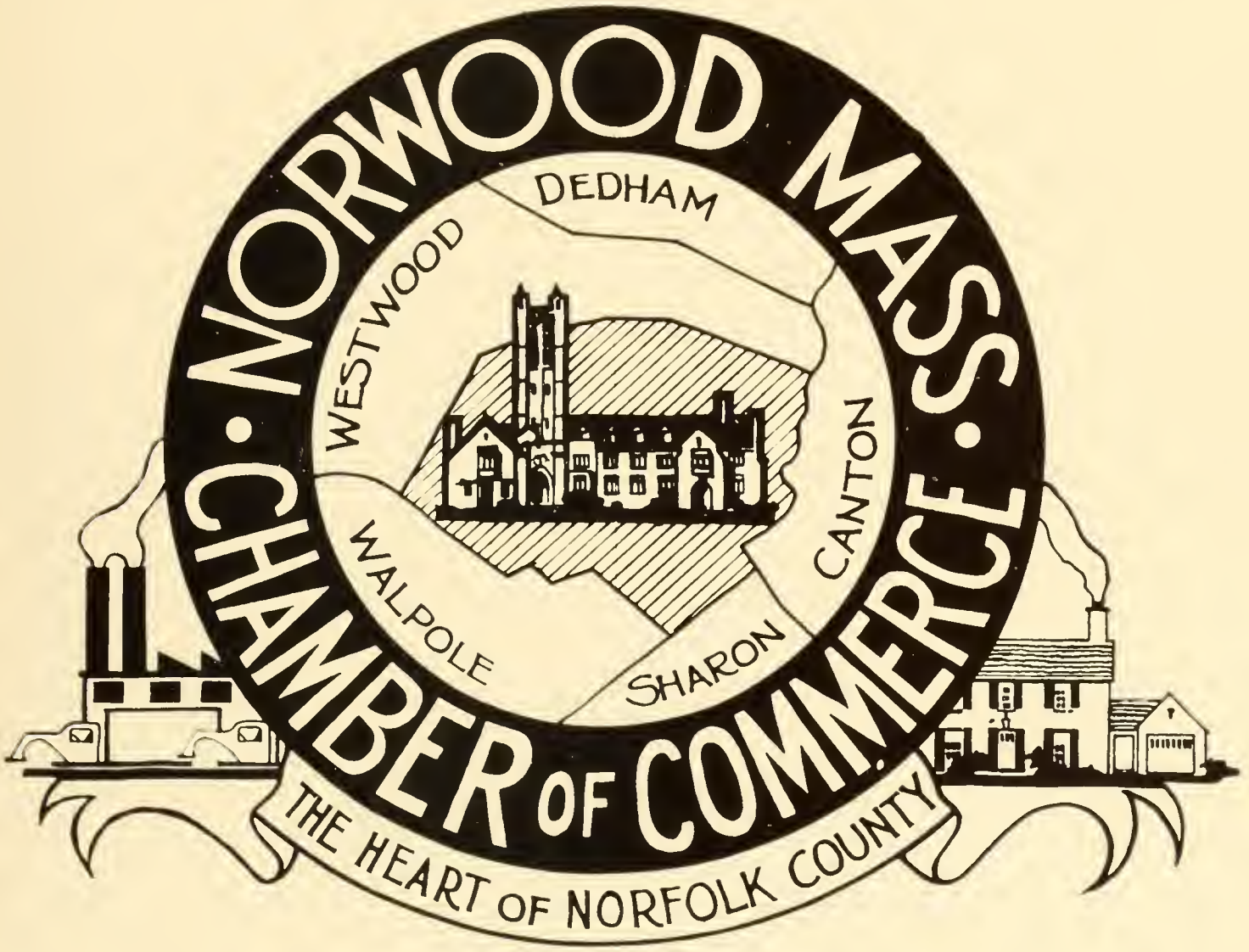

*Remember the plan to crush Dr. Blodgett's hat?*


CASH AND CARRY

## Norwood Tobacco and Confectionery Co.

B. Grossman & Son, *Props.*

**Cigars, Tobacco, Cigarettes, Candy, Paper Bags and Drug Sundries**

487 WASHINGTON STREET NORWOOD, MASS.

Tel. NOrwood 7-3191

## FLAHERTY CONTRACTING CO.

40 PROSPECT STREET NORWOOD, MASS.

Telephone NOrwood 7-1056

## Gillooly Funeral Service

126 WALPOLE STREET

NORWOOD MASSACHUSETTS

Telephone NOrwood 7-0174

*Remember when Kenny first started sporting that sportsman's green convertible?*

## JIM'S DAIRY BAR

Come Visit our Modern Soda Fountain

Delicious Frappes and Sundaes

All Kinds of Sandwiches - FrenchFries

*Orders Prepared to Take Out*

**HOOD'S ICE CREAM SERVED**

Hours 9 A. M. to 1 A. M.

1115 WASHINGTON STREET SOUTH NORWOOD

NOrwood 7-3036

## THE NORWOOD LAW SOCIETY

**ALDO D. PELLINI**

*Your Tailor and Furrier*

Cleansing - Pressing
Repairing - Dyeing

485 WASHINGTON STREET

NORWOOD, MASS.

**NESSON STORES**

726-728 WASHINGTON STREET

NORWOOD, MASS.

*"We Say It With Values"*

**THE GUILD TAXI**

Cars for All Occasions

*M. J. Wallace*

738 WASHINGTON STREET

NORWOOD, MASS.

Telephone Norwood 7-2350

**WESTWOOD FURNITURE COMPANY, INC.**

960 WASHINGTON STREET

Route 128 and 1A

DEDHAM, MASS.

**PRAGER'S**

1032 WASHINGTON STREET

SOUTH NORWOOD

*Good Things to Eat*

*at*

**MARY HARTIGAN'S**

DEDHAM, MASS.

Open from 11:30 to 8:30

*Remember Patt Vescio's gay-ninety gym suit?*


# THE PLIMPTON PRESS

**COMPOSITION** **ELECTROTYPING**

**PRESS WORK** **BINDING**



Tel. NOrwood 7-0720-W
7-2314

Residence
NOrwood 7-0720-R

# Norwood Sheet Metal Works

O. J. Germano, *Prop.*

**Warm Air Heating - Radiator Repairing**
**Welding - Air Conditioning**

ROUTE 1 NORWOOD, MASS.

*Remember Ken's party after the Dedham Game?*

☆ ☆ ☆

# *Best Wishes*

*to*

# THE CLASS OF '52

**from**

**THE STUDENT COUNCIL**

☆ ☆ ☆

*Remember Pete's Romeo costume?*


# NORTHEASTERN UNIVERSITY

**MEN AND WOMEN ADMITTED TO ALL COURSES**

**College of Liberal Arts*
**College of Engineering*
**College of Business Administration*
*School of Law (Day and Evening)*
*School of Business (Evenings)*
*College of Liberal Arts (Evenings)*

ALL CURRICULA OFFER BROAD TRAINING FOR LIVING AND EARNING A LIVELIHOOD

***Registration***

Early in September — Early application is necessary

***CO-OPERATIVE PLAN**

**SCHOLARSHIPS**

**SELF-HELP OPPORTUNITIES**

*FOR CATALOG — MAIL THIS COUPON AT ONCE*

NORTHEASTERN UNIVERSITY
*Director of Admissions*
*Boston* 15, *Massachusetts*

Please send me a catalog of the

- ☐ College of Liberal Arts
- ☐ College of Engineering
- ☐ College of Business Administration
- ☐ School of Law
- ☐ Evening School of Business
- ☐ Evening—College of Liberal Arts
- ☐ Day Pre-Medical Program
- ☐ Day Pre-Legal Program
- ☐ Day Pre-Dental Program
- ☐ Evening Pre-Legal Program

Name .....

Address .....

51-11-72 *Street* *City or Town* *P. O. Numerals* *State*

*Remember the day we all dressed up for our class pictures and found out how handsome our Senior boys were?*


**NORWOOD**

**WOMEN'S SHOP**

693 WASHINGTON STREET

NORWOOD, MASS.

Telephone Norwood 7-0236

**A. L. BATEMAN CO., Inc.**

A Good Place to Have Your
Insurance Protection

92 NICHOLS STREET

NORWOOD, MASS.

Telephone NOrwood 7-0612

**GAY AND METTERS**

*Insurance*

651 WASHINGTON STREET

NORWOOD

Telephone 7-2420

**NORWOOD TYPEWRITER CO.**

Sales - Service
Rentals - Supplies

FRED R. O'CONNOR NO. 7-3050

*—Sales Representative—*

ROYAL TYPEWRITERS

1008 WASHINGTON STREET

NORWOOD, MASS.

**WEST STREET**
**VARIETY STORE**

Quality Merchandise

Mario Scampini, *Proprietor*

**TOWN SQUARE**
**SHELL STATION**

Ralph Jones, Jr., *Proprietor*

BROADWAY AND COTTAGE STREETS
NORWOOD, MASS.

Phone 7-2221

For Friendly and Efficient Service
CALL
**JACK'S TAXI**
**and**
**TRAVEL BUREAU**
*Agency for Greyhound Bus Line*

. . . Cars for . . .
Funerals, Weddings and Private Parties

635 WASHINGTON STREET
NOrwood 7-0022

Where Milady Likes to Shop

*Suits - Coats - Sportswear*

**MARY'S SHOPPE**

15 COTTAGE STREET
NORWOOD, MASS.

*Lingerie - Dresses - Hosiery*

**NORWOOD PET AND**
**AQUARIUM SUPPLY**

J. E. Daley

483A WASHINGTON STREET
NORWOOD, MASS.

NOrwood 7-2457-M

*Compliments of . . .*

**BROADWAY MOTORS**

USED CARS

46 BROADWAY, NORWOOD

NOrwood 7-1597-W

*By Appointment*—Tel. NO 7-1727

**NORWOOD**
**COMMERCIAL LAB**

449 WASHINGTON STREET

NORWOOD, MASS.

E. Lannigan, *Tech.*

**BRUCE'S ANIMAL HOSPITAL**
**AND KENNELS, INC.**

ROUTE 128

DEDHAM, MASS.

When you buy
You buy the best
*at*

**GEARTY'S SHOES**
*FOR THE FAMILY*

653 WASHINGTON STREET

NORWOOD, MASS.

**NORWOOD WATCH AND**
**CLOCK HOSPITAL**

Fred Sexton, *Watchmaker*

*General and Specialized*
*Watch and Clock Repairing*

43 DAY STREET

NORWOOD, MASS.

**THRIFT FURNITURE SHOP**

505 WASHINGTON STREET

NORWOOD, MASS.

**WELCH'S NEWS STAND, Inc.**

633 WASHINGTON STREET

Tel. NOrwood 7-0970

Stationery - Cards
Office Supplies

*Remember those wheelchair rides at play rehearsals?*


## SEARS ROEBUCK AND CO.

607 WASHINGTON STREET

NORWOOD, MASS.

*J. H. Frates, Manager*

---

**To Make Your House a Home**

**Buy at**

## CALLAHAN'S

## NORWOOD FURNITURE CO.

WASHINGTON STREET, NORWOOD

---

## Alice Beauty Shop

681 WASHINGTON STREET, NORWOOD, MASS.

Tel. NO 7-0882-W

"Just Right"

*Norwood's Name for Cleaning*

**JUST RIGHT TAILORING CO.**

GUILD STREET

NORWOOD

**NORWOOD HARDWARE SUPPLY CO.**

You Said It, Use Your Credit
*Norwood's Lucky Store*

**HALON JEWELRY CO.**

642 WASHINGTON STREET

NORWOOD, MASS.

*Norwood's Leading Jeweler*

*A Gift From Your Jeweler Is Finest*

**BURK'S SHOE STORE**

643 WASHINGTON STREET

NORWOOD, MASS.

"The Home of Buster Brown and Teen-Age Shoes"

**BABEL'S PAINT AND WALLPAPER**

715 WASHINGTON STREET
Opposite Guild Theatre

MODENE PAINT SERVICE

Tel. NOrwood 7-3128

**GERTRUDE'S PASTRY SHOPPE**

*Fancy Pastry Is Our Specialty*

641 WASHINGTON STREET

NORWOOD, MASS.

*Remember sweating it out trying to get these done?*

# Beaver Coal & Oil Co.

Established 1905

**WILLIAMS OIL-O-MATIC HEATING**

**FUEL OILS - COAL - COKE**

Phone NO 7-0137

# NORWOOD LUMBER CO.

. : . *Bent on Service* . : .

: . *Straight on Quality* . : .

**LUMBER and BUILDING MATERIAL**

EAST HOYLE STREET

NOrwood 7-0244

*Remember when Ken Robertson flew paper airplanes and blamed it on Wanda?*


**ANDY'S GIFT SHOP**

*Jewelers - Watchmakers*

10 GUILD STREET

NORWOOD, MASS.

**CAFE VENICE, INC.**

POPULAR & CLASSICAL RECORDS

The Music Nook

CAMERAS, FILMS AND
PHOTOGRAPHIC SUPPLIES
TEL. 7-1174
707 WASHINGTON ST.
NORWOOD, MASS.

**MISS RUTH C. MORLAND**

*Director*

*Senior Operetta*

**THE REGENT SHOPS**

Apparel
For
The
Junior
Misses

677 WASHINGTON STREET

NORWOOD

**McLELLAN STORES**

*Remember when Mr. Fisher took charge of the Square Dancing at the Hallowe'en Party?*

---

*"There's nothing new that we can't do"*

# NIKKI'S BEAUTY SALON

485 WASHINGTON STREET NORWOOD, MASS.

---

# NORWOOD SPORT CENTER

**New England's Most Beautiful**
**BOWLING AUDITORIUM**

**TABLE TENNIS** **BILLIARD ROOM**

24 Bowling Lanes

65 COTTAGE STREET Tel. NOrwood 7-1283

Open daily 12 noon to 12 midnight
Sundays 2 to 11 P. M.

---

*Remember when Dolly and "Irish" did the "Charleston" in the upstairs corridor?*


**M A L ' S**

*The Bargain Center of Norfolk County*

Men's and Boys' Wear
Sporting Goods - Work Clothes
General Merchandise

1210 RIVER STREET, HYDE PARK

1020-1024 WASHINGTON STREET
COR. DEAN STREET, SO. NORWOOD, MASS.

Tel. NOrwood 7-2557

**FARNHAM'S MUSIC SHOP**

MUSICAL INSTRUMENTS

*Rentals*
*Repairs*
*Accessories*

851 WASHINGTON STREET

Tel. NO 7-2101-M

**CORNER MARKET**

Lyman McKinney

*Meats - Groceries - Sea Foods*

501 WASHINGTON STREET

NORWOOD

Tel. Norwood 7-2219

**FRED C. BROWNE CO.**

Sales - FORD - Service

*Genuine Ford Parts*

390 STATE HIGHWAY at PLEASANT STREET

NORWOOD, MASS.

Telephone NOrwood 7-1975

**NORWOOD TRIBUNE**

*Norwood's Locally-Owned*
*Newspaper*

**Norwood Press Co.**

J. S. Cushing Co.
Berwick and Smith Co.
C. B. Fleming & Co., Inc.

*Remember Mr. Flaherty's trip to Boston with the Senior English classes?*

*Distinction* *Value*

# L. G. BALFOUR COMPANY

ATTLEBORO MASSACHUSETTS

**Class Rings and Pins**

**Commencement Invitations - Diplomas**

**Personal Cards**

**Club Insignia - Medals and Trophies**

*Representative*

**MR. GENE MANCHESTER**

Attleboro Office

*Quality* *Service*

*"Put Your Feet in Regan's Hands"*

**REGAN'S SHOE CORNER**

Sole Agent for
AIR STEP
BOSTONIANS
STRIDE RITES

*"Your child fitted as though he were ours."*

**MARTIN FABRICS, INC.**

*—Formerly—*

**Norwood Fabric Shop**

CURTAINS - DRAPERIES
SLIP COVERS

6 GUILD STREET

Tel. NO 7-1729

**WILLARD F. COLEMAN**

*Builder*

NORWOOD, MASS.

**DREYFUS & WHITE**

*Wholesale - Retail*

FRUITS and VEGETABLES

620 WASHINGTON STREET
NORWOOD, MASS.

Tel. NO 7-1899 - 7-1526

**TURNPIKE LUMBER CO.**

DOORS, WINDOWS, LUMBER, ETC.

*"Norwood's Friendly Lumber Yard"*

Free Estimate - Free Delivery

*"Service is our byword"*

900 ROUTE NO. 1

Tel. NO 7-0500

**"CUMMINGS"**

659 WASHINGTON STREET

NORWOOD, MASS.

**There are never enough Gibbs secretaries to meet the demand**

Outstanding training for career-minded high school graduates. One and two year courses. Five-city personal placement. Write Enrollment Committee for "Gibbs Girls at Work."

**KATHARINE GIBBS**
90 Marlborough St., BOSTON 16
*Also New York, Chicago, Providence, Montclair, N.J.*

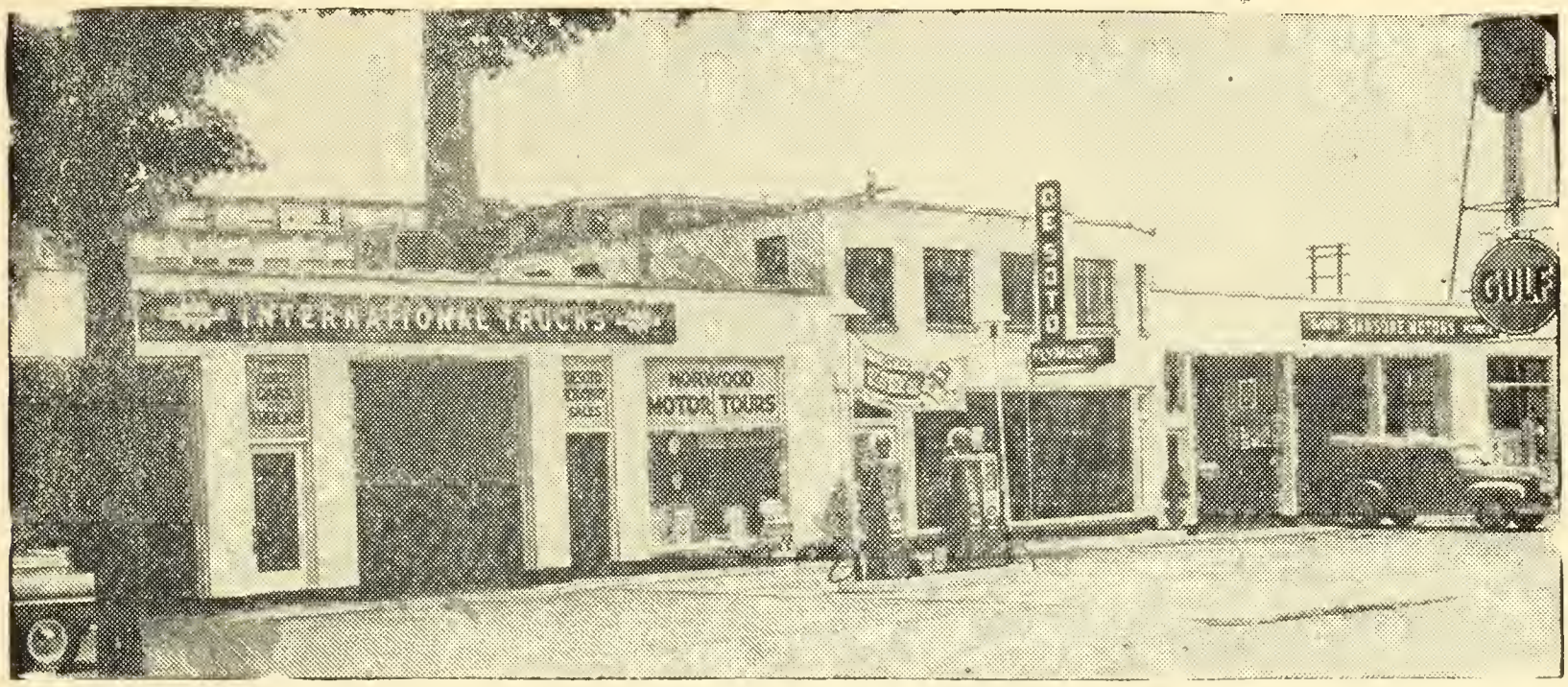


**SANSONE MOTORS, Inc.**

*GOODYEAR TIRES* *GULF PRODUCTS*

100 BROADWAY

*Agents for De Soto and Plymouth Automobiles - International Trucks*

**ALLEN'S "CUT RATE"**

*Perfumers*

656 WASHINGTON STREET

NORWOOD

*Congratulations,*

*Graduates!*

**W. T. GRANT CO.**

686 WASHINGTON STREET

NORWOOD

**VERNE INN**

12 VERNON STREET

Tel. NO 7-1261

**JOHN KELLIHER**
**VARIETY STORE**

210 PLEASANT STREET

NORWOOD

Ranges - Refrigerators
Washers - Ironers - Sinks
Cabinets - Heaters

**F. H. STIMSON**

851 WASHINGTON STREET

DEDHAM, ROUTE 1A

Dedham 3-0870-J

*"Beauty Is Our Business"*

**POWDER PUFF**

842 WASHINGTON STREET

NORWOOD

Tel. NO 7-1133

*Who will ever forget our 12-0 win over Dedham?*

*Compliments of . . .*

**NORWOOD COUNCIL, No. 252**

**KNIGHTS OF COLUMBUS**

NORWOOD, MASSACHUSETTS

**BEST WISHES**

**from**

**THE CLASS OF 1953**

Featuring All Latest Methods
of Permanent Waving

**ONYX BEAUTY SALON**

738 WASHINGTON STREET

**VIRGIL FLOWER SHOPPE**

*Floral Designs*
*For All Occasions*

8 VERNON STREET

Tel. NO 7-2560

*— Flowers by Wire —*

**GARNER'S PHARMACY**

*Prescription Specialist*

KODAKS - CAMERA SUPPLIES

639 WASHINGTON STREET

Telephone NOrwood 7-0038

**OWEN MOTORS, INC.**

LINCOLN - MERCURY

*Sales and Service*

14 WASHINGTON STREET

WESTWOOD

**SOUTH END MARKET**

Charles and George Elias

**JOHN E. BAMBER CO.**

BUILDING CONSTRUCTION

*Bulldozer Work*

445 WALPOLE STREET

NORWOOD

Tel. NOrwood 7-2690

*I wonder if Charlie Ryan has bought a size ten hat yet.*

---

***Buy and Save . . .***

## KORDETTE SHOPS

**Norwood's Leading Shop for**
**WOMEN and CHILDREN**

CHARGE AND BUDGET ACCOUNTS INVITED

---

## NORWOOD GAS COMPANY

530 WASHINGTON STREET

NOrwood 7-0179

---

*Wholesale* — MONUMENTS — *Retail*

## NORWOOD MONUMENTAL WORKS

**MAZZOLA'S MEMORIALS**

*E. D. Mazzola*

Telephone NOrwood 7-1735

WASHINGTON AND CHAPEL STREETS NORWOOD, MASS.

---

NORWOOD'S ONLY ART STORE

**MacDONALD'S**
**COLOR CENTER**

48 DAY STREET

NORWOOD

---

**Shop at KENNEY'S**

*—For—*

MEN'S AND BOYS' WEAR

*Famous Brands*

Jayson - Van Heusen - Airman

Suits - Topcoats - Slacks

*Full Dress Suits, Tuxedos, Cutaways for Rent*

1048 WASHINGTON STREET

SOUTH NORWOOD, MASS.

NOrwood 7-2269

---

*——Tuxedos for Rent——*

**CURRAN'S CLEANSING SHOP**

Cleansing - Alterations - Fur Storage

Pick-up and Delivery Service

714 WASHINGTON STREET NORWOOD

Tel. NOrwood 7-2853

Paul B. Curran, Proprietor

---

**STANDARD AUTO GEAR CO.**

115 CENTRAL STREET

NORWOOD, MASS.

Walter J. Glynn, Sr.

---

Blue Coal New England Coke

*Our Guaranteed Fuels*

**JOHN A. WHITTEMORE'S SONS**

OIL BURNER SERVICE

RANGE AND FUEL OILS

710 WASHINGTON STREET

Tel. NO 7-0764

---

*Quality - Values*

**BRENNER'S**
**CHILDREN'S SHOPS, INC.**

BOYS', GIRLS' AND

INFANTS' WEAR

652 WASHINGTON STREET

NORWOOD, MASS.

Tel. NO 7-2276

*Remember when Fay got sick and missed the play?*

---

# *Congratulations*

*and*

***Best Wishes for Future Success and Happiness***

*to*

# THE CLASS OF 1952

## NORWOOD HIGH SCHOOL

---

# NORWOOD CO-OPERATIVE BANK

**Headquarters for Thrift and Home Loans**

**Since 1889**

---

COACH STILL ON A CLOUD
AFTER THE DEDHAM GAME.

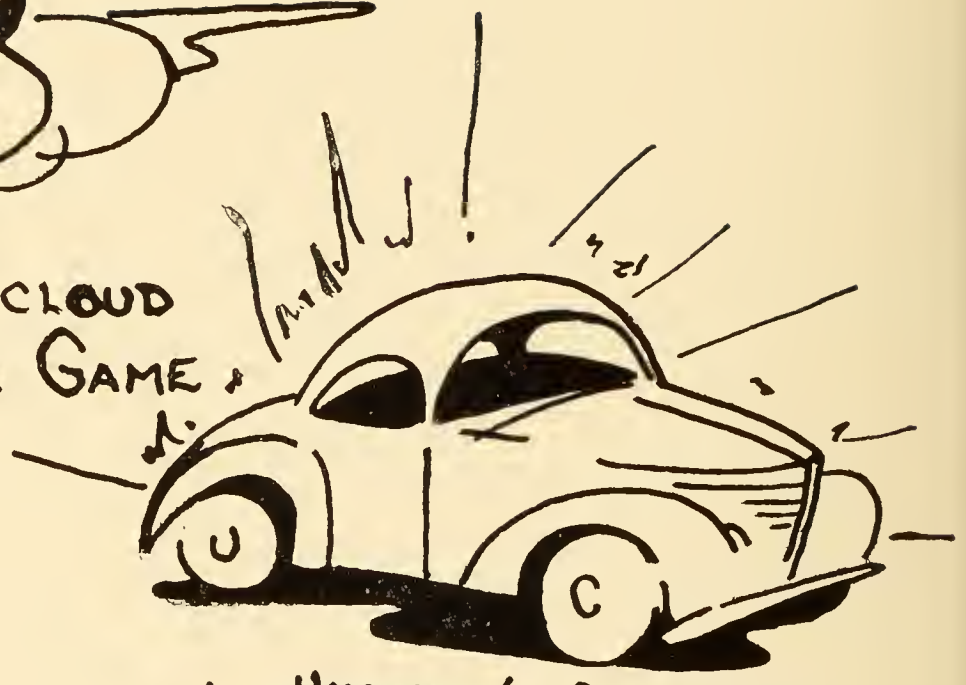


HUGHES' SHOWBOAT

HOT ON THE TRAIL

SPORTSMANS DESIRE

Ace

*I wonder if Tom has found a place for his shoestrings yet.*


# UNION SAVINGS BANK

THREE OFFICES

216 Tremont St., Boston 16 69 Franklin St., Boston 10

638 Washington St., Norwood

SAVINGS ACCOUNTS

Single Name Trustee Joint Accounts — Interest Rate 2½% per annum

Deposits Fully Insured Under Mass. Law

YOU SAVE BY MAIL

HOME MORTGAGES 4 and 4½%

PERSONAL LOANS AT LOW RATES

SEE US ABOUT LOW-COST SAVINGS BANK LIFE INSURANCE

To Pay Bills or Send Money Use Our

"REGISTER CHECKS"

The Cost is only 10c per check

WILLIAM B. CAROLAN, *President* WILLIAM E. MACKEY, *Treasurer*

# Edward Bingham & Sons, Inc.

FLORIST

Established 1900 - Incorporated 1930

PINE STREET, DEDHAM Telephone DEdham 3-1692

*Remember the days in the Tiot Room trying to put out this production?*


**GOVE ELECTRICAL CO.**

705 WASHINGTON STREET

NORWOOD

Phone NO 7-0550

**NORWOOD LAUNDRY**

*Launderers and Cleansers*

884 WASHINGTON STREET

NORWOOD, MASS.

Nor. 7-0999 — 7-1313

**AMERICAN LUNCH**

*Come Down and Try Our*

Baked Virginia Ham

Meat Balls - Spaghetti

Roast Pork and Potatoes

**HARRY J. KORSLUND**

*Architect*

506 WASHINGTON STREET

NORWOOD

Tel. NO 7-0555

**ROSE ANN'S PASTRY SHOP**

| | |
|---|---|
| 1031 WASHINGTON STREET | NORWOOD |
| 1 WASHINGTON STREET | CANTON |
| 264 WASHINGTON STREET | ISLINGTON |

***Congratulations to the Class of 1952***

*May you each enjoy a long and happy life.*

It is inevitable that one day, you will be heavily burdened with the loss of a loved one. These burdens are made bearable efficiently by the appropriate service and and advice of

**Frederick F. Brown's Funeral Home**

*Who will forget trying to "hook" rides to the football games?*


## KLEP'S AUTO ELECTRIC SERVICE

**BATTERIES - IGNITION - CARBURETION**
**LOCKSMITH - RADIO**

770 PROVIDENCE HIGHWAY
Telephone NOrwood 7-2279

## SHURFINE MARKET

*Matthew Folan and Henry McKeown, Proprietors*

LOCATED AT 448 NAHATAN STREET
NORWOOD

## C. I. Davis and Son, Inc.

**CONTRACTORS**

233 WINTER STREET NORWOOD. MASS.

Tel. NOrwood 7-0752-R

*Remember Ernie's famous book report on Don Quixote?*


**TOWN SQUARE HARDWARE AND SUPPLY CORPORATION**

599 WASHINGTON STREET, NORWOOD

---

# DULKIS SUPER SERVICE

**Complete Motor Tune-up**

495 WASHINGTON STREET NORWOOD, MASS.

Telephone NOrwood 7-0685

---

**JEN'S BEAUTY AND GIFT SHOPPE**

15 COTTAGE STREET

NORWOOD, MASS.

Telephone NOrwood 7-1594

*Remember when Carolyn blued her hair with Miss Eliot's ink?*

---

## North Walpole Greenhouses

**POTTED PLANTS AND FLOWERS**

The newest and best in Corsage Creations

. : . *Flowers Telegraphed Anywhere* . : .

Tel. Walpole 159

---

## C. & W. FOOD MARKET

**HEAVY WESTERN STEER BEEF**

*Fish, Fruits, Groceries, Vegetables*

*McCarthy Ice Cream - Bird's Eye Frozen Foods*

301 NAHATAN STREET

Free Delivery Tuesday, Thursday, Friday, Saturday — NOrwood 7-1620 - 1621

---

## Norwood Automobile Company

*Authorized Sales and Service for*

**CADILLAC**

61-68 BROADWAY — Tel. NOrwood 7-0011

---

**HENRY O. PEABODY SCHOOL**

FOR CAREER-MINDED YOUNG WOMEN

HIGHEST PROFESSIONAL standards of intensive training assure successful careers in FOODS, BEAUTY CULTURE, DRESSMAKING, FASHIONS, OFFICE POSITIONS and use of BUSINESS MACHINES.

*MAIL A POST-CARD TODAY TO DIRECTOR, HENRY O. PEABODY SCHOOL, NORWOOD, MASS., FOR FULL PARTICULARS. Specify your choice of career.*

**LIFE LONG PLACEMENT BUREAU**

fall classes start Monday Sept 8

*Remember the characters around in the Senior Play?*

# BAKER'S

**DRESS GOODS**

611 WASHINGTON STREET

Office: NOrwood 7-1250

# Ambrose Press

**Commercial Printers**

**For Over 50 Years**

925 WASHINGTON STREET, NORWOOD, MASS.

F. W. NIELSEN, *President*

# WALPOLE ST. GARAGE

**STUDEBAKER SALES AND SERVICE**

**Cars and Trucks**

51 WALPOLE STREET NORWOOD, MASS.

Norwood 7-1984

*Remember the "lovely scenes" from the Senior Play?"*

TO

THE CLASS OF '52

*All Good Wishes For Your Success*

*from*

THE CLASS OF '54

**THE HOLLISTON MILLS, INC.**

*Remember the poor substitute teachers in foreign languages trying to decipher incomprehensible phrases?*

**NORWOOD AERIE, NO. 1822**

# Fraternal Order of Eagles

***Liberty, Truth, Justice, Equality***

Home Open Daily
12 Noon to 12 Midnight

NORWOOD, MASS.
Tel. NOrwood 7-2529

*The Fighting Fraternity With More Than One Million Members*

## BOCH SALES AND SERVICE

# *Nash*

**Three Great Cars**

**STATESMAN** **RAMBLER** **AMBASSADOR**

PROVIDENCE HIGHWAY, NORWOOD

NOrwood 7-1096

*Remember when Fitzy thanked the American Legion for sending Carol to Boys' State?*


**DENNY HOUSE REST HOME**

*Male and Female*

Good Food - Quiet Surroundings
Reasonable Rates

86 SAUNDERS ROAD

NORWOOD, MASS.

Telephone NOrwood 7-3085-W

**REGINA'S DONUT SHOP and RESTAURANT**

*Serving Breakfast, Lunch and Dinner*

Open 6 A. M. to 6 P. M.

650 WASHINGTON STREET

NOrwood 7-3230

*Compliments of . . .*

**The**

**Morrill Memorial Library Staff**

**and**

**Custodian**

**HAMLIN'S SERVICE STATION**

COR. RAILROAD AVENUE AND
WASHINGTON STREET, NORWOOD

Mobiloil -:- Mobilubrication
Tires and Accessories

Tel. NOrwood 7-0274

**NORWOOD MACHINE WORKS, Inc.**

**EDDIE ARMOUR'S BARBER SHOP**

635 WASHINGTON STREET

NORWOOD, MASS.

*Remember Mr. Dunn's tales about the Hottentots?*

---

## BURTT'S PHARMACY

Now Managed by Wm. Appel, Reg. Pharm.

***Welcomes Norwood High to Visit Us***

170 WALPOLE STREET (Corner Elliot) NOrwood 7-0171

*PRESCRIPTIONS CALLED FOR AND DELIVERED*

---

**NOW IT'S FASHIONABLE TO SAVE**

## THE SHOELAND

***Quality Shoe Cancellations for Entire Family***

John F. Murray, Prop.

709 WASHINGTON STREET, NORWOOD, MASS.

---

**SURE IS TRUE FOR '52!**

*WHEN BETTER AUTOMOBILES ARE BUILT . . .*
*BUICK WILL BUILD THEM!*

## NORWOOD BUICK COMPANY

10 COTTAGE STREET TEL. NOrwood 7-2910

---

**COFSKY'S EXPRESS**

Boston - Norwood - Walpole

*Home Office*

63 AUSTIN STREET NORWOOD

Tel. NOrwood 7-1224

. : .

*Boston Office*

58 BROAD STREET BOSTON

Tel. HAncock 6-9870

**BERT'S MEN'S SHOP**

NORWOOD, MASS.

**THE ALICE GIFT SHOP, INC.**

696A WASHINGTON STREET

NORWOOD, MASS.

*Novelties*

*Gifts — Greeting Cards*

**CENTER GRILLE**

CATERING OUR SPECIALTY

*Receptions - Showers*

*Banquets - Weddings*

65 COTTAGE STREET

NORWOOD

Telephone NOrwood 7-1283

*Remember the foreign language assembly?*

# Knox-Smith, Inc.

**DODGE - PLYMOUTH**

**Direct Factory Dealer**

*Sales - Service - Parts*

519 WASHINGTON STREET NOrwood 7-2110

*"You will never go wrong going to the right place."*

# Vega Swedish Restaurants, Inc.

**Featuring Smorgasboard Sundays and Holidays**

**Private Dining Rooms for Parties**

ROUTE 1, NORWOOD, MASS. NOrwood 7-0567

*The Nicest Restaurant to Treat Your Family and Friends*

*For Fine Foods*

**RAIDER'S VILLAGE, INC.**

SHARON-WALPOLE LINE

ROUTE 1

**TOWNE'S EXPRESS**

*—Daily Service—*

NORWOOD

WALPOLE

DEDHAM

BOSTON

Telephone NOrwood 7-0792

**E. O'TOOLE**

ROUTE 1, CORNER OF EVERETT STREET

ISLINGTON, MASS.

**GLACIER SAND**

**and**

**STONE CO., INC.**

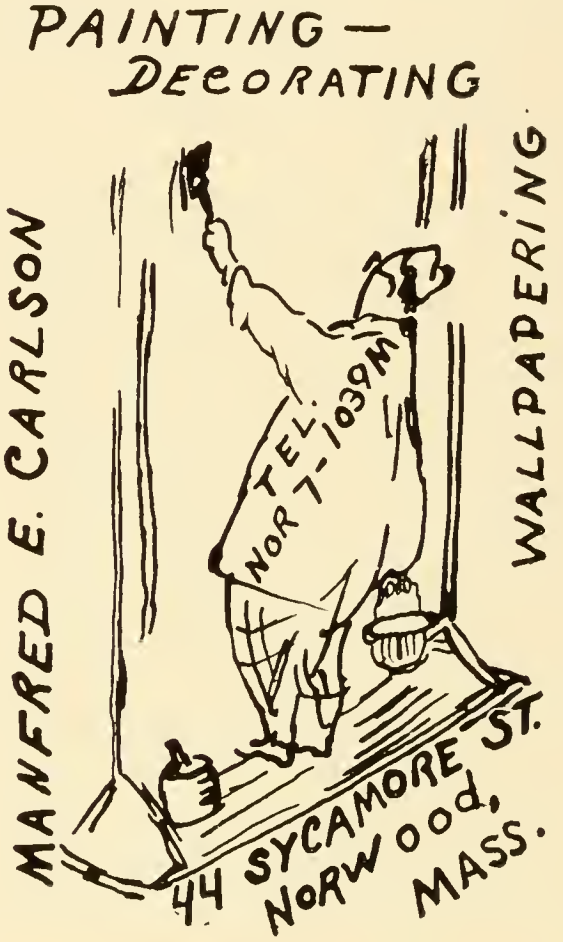

*Remember the day Miss McCready treated her High School stenography class to cake?*

# GILLIS

## BUSINESS SCHOOL

*Specialized Training is the key to good positions*

ACCOUNTING I - II - III
BUSINESS MATHEMATICS
ALGEBRA
COMPTOMETER
SECRETARIAL
EDIPHONE
SHORTHAND (Machine, Symbol)
TYPEWRITING
MIMEOGRAPH
CIVIL SERVICE
STATE and FEDERAL TAXATION
REFRESHER COURSES

*Accredited by the Commonwealth of Massachusetts Department of Education*

*An Approved School under the G. I. Bill of Rights*

## BUSINESS SERVICE

*There is no substitute for experience*

COMPLETE MAIL ADVERTISING
PUBLIC STENOGRAPHER
MIMEOGRAPH
MULTIGRAPH
BUSINESS FORMS
CIRCULARS
BULLETINS
SKETCHES, LETTERING
TYPING (Statistical, Copy)
ADDRESSING (Machine, Typing, Written)
THESES
FIGURING INVENTORIES, etc.
QUARTERLY TAX RETURNS
STATE and FEDERAL INCOME TAX

Call us for dependable stenographers, typists, office machine operators, bookkeepers, accountants . . . for temporary or permanent positions, experienced people or train beginners—Interviews arranged.

30 WALPOLE STREET NOrwood 7-0844 NORWOOD, MASS.

## Hollingsworth & Vose Company

EAST WALPOLE, MASS.

*Remember the day we almost went home because of the heating system?*

# ORENT BROTHERS, Inc.

ESTABLISHED 1912

## 40th Anniversary

**CLOTHING OUTFITTERS**

**for the Entire Family**

---

*It's Smart to Come to . . .*

# Johnson Motor Sales, Inc.

**OLDSMOBILE - FRIGIDAIRE**

**G. M. C. TRUCKS**

354 WASHINGTON STREET

Tel. Norwood 7-0510 Tel. Dedham 3-1926

ISLINGTON-WESTWOOD, MASS.

---

NORWOOD
HIGH SCHOOL

NORWOOD

*We're even loyal to N.H.S. at 4 A. M. in the morning (Anderson's Slumber Party)*


**BLANCHARD'S GROCERIES**

345 PROSPECT STREET, NORWOOD

Tel. NO 7-2018

**EMERSON RUG CO.**

PROVIDENCE HIGHWAY

NORWOOD, MASS.

WORCESTER TURNPIKE

NATICK, MASS.

**NORWOOD DELICATESSEN**

FULL CREAMERY LINE

Domestic and Imported Delicacies

Full Line of Cold Cuts

*S. S. Pierce Canned Goods*

640 WASHINGTON STREET

NORWOOD

*Compliments of*

**HARRY B. BUTTERS**

**NORWOOD MALT CO.**

**THE WIND-MILL**

ROUTE 128

*Remember when Sally received a cupcake for lunch?*

Telephone NOrwood 7-0639

## APPLIANCE SALES and SERVICE

**REFRIGERATORS - RADIOS - WASHERS**

**FREEZERS - TELEVISION**

*—Sold and Serviced—*

**Air Conditioning**

1250 WASHINGTON STREET SOUTH NORWOOD, MASS.

Macchi Bros.

---

## NORWOOD RADIO CO.

R. A. Norton, Prop.

**RADIOS - COMBINATIONS**

**TELEVISION**

711 WASHINGTON STREET

Telephone Norwood 7-1101

---

## WALTER J. DEMPSEY

**Insurance Broker**

504 WASHINGTON STREET

NORWOOD, MASS.

*Will we ever forget when Red borrow the pumpkin for the coach's kids.*


**SURETTE'S PHOTO STUDIO**

186 WASHINGTON STREET

NORWOOD, MASS.

NOrwood 7-1960

**JERI FASHIONS**

700 WASHINGTON ST., NORWOOD

NOrwood 7-0431

Misses', Women's, Juniors'
Dresses

Maternity Fashions

Sportswear

*Quality and Style at Lowest Prices*

**RALPH'S HAIR STYLISTS**

Ralph C. McDargh

*Evening Appointments*

225 NEPONSET STREET NORWOOD

NOrwood 7-2112

Fabrics of Every Description
For You and Your Home

*Sew and Save*

**NORWOOD MILL-END STORE**

710 WASHINGTON STREET

NORWOOD, MASS.

**LONG'S**
**SALES and SERVICE**

1191 WASHINGTON STREET

NORWOOD, MASS.

Tel. NO 7-3174

**VAGNER KENNEL**

DACHSHUNDS
GERMAN SHEPHERDS

Arthur and Kenelin Larsson

219 WINTER STREET, NORWOOD

NOrwood 7-2691

*We all wonder if Penny's shrimp boats will ever, ever come.*


## *For the Best in Ice Cream and Candy*

Furlong's

**CANDIES AND ICE CREAM**

NORWOOD THEATRE BUILDING

*Visit Our Roadside Stand — Route 109, Millis*

**COMPLETE BANKING SERVICES**

# NORWOOD BANK

**& BANKING COMPANY**

**NORWOOD** **MASSACHUSETTS**

Hours 9:00 A.M. to 3:00 P.M.
Friday Evenings 6:00 to 8:00 P.M.

115 CENTRAL STREET
NEXT TO NORWOOD THEATRE
NO 7-2720

1135 WASHINGTON STREET
SOUTH NORWOOD
NO 7-2722

*Remember when Patt and Milda left part of the football team in Framingham?*


**PAUL H. KRAW**

*Funeral Home*

1248 WASHINGTON STREET, NORWOOD

Norwood 7-0482 Dedham 3-3321

**BAGLEY'S SERVICE STATION**

*Greasing*
*Auto Supplies and Tires*

1380 WASHINGTON STREET

Phone NOrwood 7-1719

**LAAKSO'S VARIETY STORE**

38 SAVIN AVENUE

NORWOOD

**TROILO'S TAILOR SHOP**

1148 WASHINGTON STREET

NORWOOD

**EAST WALPOLE CLEANSING AND WHAT NOT SHOPPE**

*Dyeing - Shirts Laundered*
*Dry Goods - Notions*

Pickup and Delivery Service

EAST WALPOLE SQ., EAST WALPOLE

Phone Walpole 660

*FOR THE FINEST FRUITS*

**THE FRUIT BASKET, INC.**

705 WASHINGTON STREET

NORWOOD

*Remember the day Miss Elliott wore one black and one brown shoe?*

# COVERS for the TIOT

## furnished by

## DELANEY PRESS

Melrose, Massachusetts

---

**NEPONSET VALLEY FARM**

*Producers and Distributors of Quality Dairy Products*

Tel. NOrwood 7-0785 ICE CREAM STAND—NOrwood 7-0532

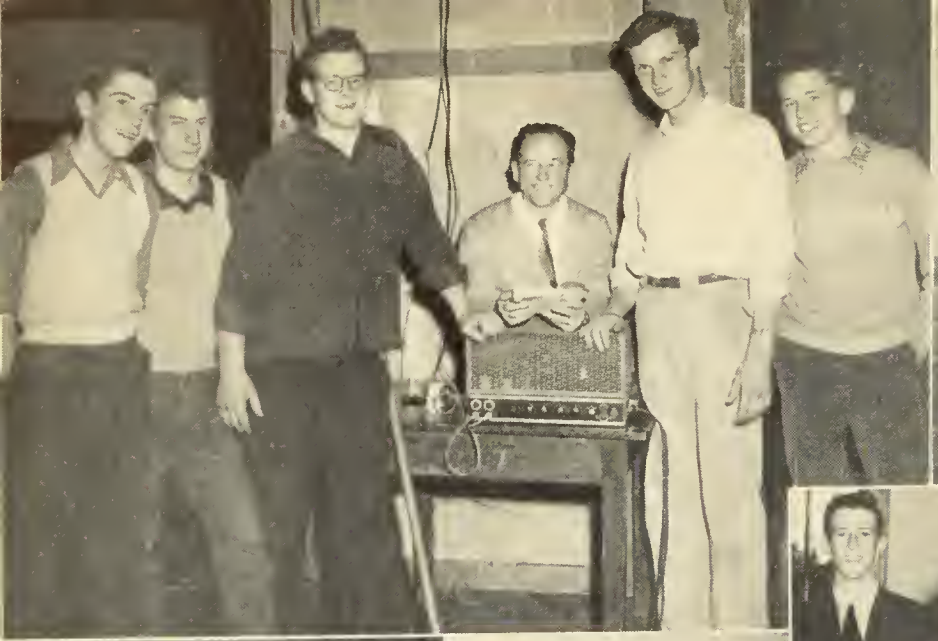

**BY NOW YOU MUST KNOW:**

It is a Royal Road to failure: a lush thoroughfare provided with beautiful, streamlined, superautomatic, musical pullman cars.

Sit back, relax and ride.

Unfortunately, no repairs or alterations have ever been made on any of those thousand foot-paths for SUCCESS.

You'll have to walk.

**Warren and Alice Milliken**

**CARROLL H. WOODS Insurance**

***Agency***

NORWOOD, MASSACHUSETTS

**R. E. HIGHT CHEVROLET, INC.**

*"Your Chevrolet Dealer"*

31 PROVIDENCE HIGHWAY

NORWOOD, MASS.

**ELLA'S RESTAURANT**

ON PROVIDENCE TURNPIKE, ROUTE 1
AT NORWOOD-WESTWOOD
Tel. NOrwood 7-0707

*We Specialize in All Kinds of*

*SEA FOODS*

Steaks and Chops
Southern Fried Chicken
Sandwiches, Etc.

*Remember When Patt Vescio was locked in her locker?*


**JENNIE'S RESTAURANT**

Italian American Food
Reasonable Prices

*Food to Take Out*

TELEPHONE
NOrwood 7-1498-R

Spaghetti - Steak

**WOOD MEMORIALS, INC.**

871 PROVIDENCE HIGHWAY

Tel. NO 7-2462-W

*Where the Clan Gathers*

**DOUG'S DONUT SHOP**

HOMEMADE DOUGHNUTS
Soft Drinks - Sandwiches

COR. MAIN AND EAST STREETS

WALPOLE, MASS.

**"THE WOODSHED"**

*Where Norwood's Elite*
*Meet to Eat*

ROUTE 109

WESTWOOD, MASS.

**HOWARD'S SPA**

1182 WASHINGTON STREET

NORWOOD, MASS.


**Here's Luck, '52**

| | |
|---|---|
| Sally Bernier | Frannie Healy |
| Barbara Connolly | Dottie Hillman |
| Jane Corcoran | Patty King |
| Barbara Deeb | Judy Lane |
| Milda Elias | Mary McKenna |

Marie Montisano

*Remember when the girls were "cutting up"?*

G. E. APPLIANCES — YOUNGSTOWN KITCHENS

## *Lydon & Haase Company*

**Plumbing and Heating**

*Oil Burner Sales and Service*

506 WASHINGTON STREET — NORWOOD

# HOWARD JOHNSON'S

ON PROVIDENCE TURNPIKE

At Dedham — Telephone DE 3-3360

**For Luncheon or Snack**

ON WORCESTER TURNPIKE

At Chestnut Hill — Telephone LO 2-8080

**Keep Up to Date With Your Community**

For school, church, civic, fraternal, social, sports, and latest "spot" news — complete community coverage — read the *Norwood Messenger* regularly.

# The NORWOOD MESSENGER

*Published Every Tuesday and Thursday*

A community institution since 1895

*Remember the Apache dance by Paul and Diane?*


**READ & WHITE**

CAPS

and

GOWNS

For Sale and
to Rent

111 SUMMER STREET, BOSTON, MASS.
LI 2-7930

***Best of Luck, '52***

(B. O. L.)

*from*

Ernie Carlson

Paul Foster

Phil Riley

*S A M' S*

Crosley - Admiral
International Harvester
Refrigerators - Washers

*Automotive Parts and Accessories*

**S A M' S**
AUTO AND APPLIANCE CO.
11 COTTAGE ST. Tel. NO. 7-1586

**GAY FARM**

NORWOOD, MASS.

*Milk, Cream, Butter, Eggs*

*Apples*

**CENTRAL MOTORS, INC.,**
**OF NORWOOD**

CHRYSLER - PLYMOUTH

Mack Trucks

*Sales and Service*

50 CENTRAL STREET, NORWOOD

Tel. NO 7-2200

**CLIFF'S BAND BOX**
**CLEANERS, INC.**

168 WALPOLE STREET

NORWOOD, MASS.

Owned and Operated by

Mr. and Mrs. Wm. F. MacLean

**PROUD OF THE PAST . . .**

**. . . CONFIDENT OF THE FUTURE**

One of America's earliest manufacturers (established 1795), Bird maintains its leadership with its three manufacturing divisions:

***Building Materials***

***Floor Covering*** - ***Paper Products***

EAST WALPOLE

BIRD & SON, inc.
BIRD PRODUCTS
Established 1795

MASSACHUSETTS

New York, N. Y. Chicago, Ill. Shreveport, La.

A&P SUPER MARKETS

*Always remember our (prompt and efficient?) traffic squad.*


**MAY FUNERAL SERVICE**

85 NICHOLS STREET

NORWOOD, MASS.

Tel. NO 7-1509

**FLAHERTY'S MEN'S SHOP**

Stetson Hats

Arrow Shirts - Interwoven Hose

WASHINGTON STREET

NORWOOD

**CONWAY PONTIAC CO., INC.**

997-9 WASHINGTON STREET

NORWOOD, MASS.

Tel. NO. 7-2772

Sales - PONTIAC - Service

*Used Cars*

*Jenney Gasoline and Lubricants*

*Wiggins Airways*

*Frederic S. Tobey*

NORWOOD, MASS.

CAnton 6-1060

**PRESS MOTOR SALES**

General Auto Repairs

Body and Fender Work

883 WASHINGTON STREET, NORWOOD

Tel. NOrwood 7-1517

**JACK & HARRY'S AUTO STORE**

732 WASHINGTON STREET, NORWOOD

NOrwood 7-1464

Tires - Batteries - Accessories

Sporting Goods - Appliances

Bicycles

*Parking in Rear*

**A. J. FORREST CO.**

Telephone

NOrwood 7-1445 or 7-1446

*Esso Fuel Oil*

*Oil Burners*

**FORREST CONSTRUCTION CO.**

**HORTON PAINTING CO.**

Residential - Commercial

Industrial

11 NORTH PLAIN STREET

NORWOOD, MASS.

Tel. NOrwood 7-3188

**E. O'TOOLE**

ROUTE 1, Corner of EVERETT STREET

ISLINGTON, MASS.

**GLACIER SAND**

**and**

**STONE CO., INC.**

EXTRA *Fine*

**ENGRAVINGS**

*of the photographs and illustrations in this Year Book were assured when the work was entrusted to our experienced and Skillful*

**PHOTO-ENGRAVERS**

*Telephone* PR— — 3-0070

ROBERTS ENGRAVING COMPANY

THE SOURCE OF FINE PHOTO-ENGRAVING

115 SAGAMORE STREET QUINCY 71. MASSACHUSETTS

*Never forget "the beautiful gifts" the cheerleaders got from the football team.*


# 1952 Yearbook

...created and printed locally
by our skilled union craftsmen
reproducing the original ideas
and designs of the high school
graduating class.

## Norwood Printing Co.

ONE HUNDRED CENTRAL STREET
NORWOOD, MASSACHUSETTS

*"The Home of Distinctive Printing"*

# *Your Portrait . . . .*

**IS MORE THAN A PICTURE**
**WHEN YOU HAVE IT TAKEN BY PURDY**

Because our friendly and understanding photographers put you at your ease—so that the professional skill which completes the making of your portrait begins with the warm and natural personality that is *you*. Make your appointment now—and see!

*New England's Foremost Photographer*

# PURDY

367 BOYLSTON STREET, BOSTON 16, MASS.

(near Arlington Street Church)

***Official Photographer, Norwood High School***

# *Merci Beaucoup*

We wish to take this opportunity to thank our sponsors and advertisers who have helped us to finance this yearbook. At the same time we wish to suggest to our fellow classmates and to all our friends who read this book that they patronize the stores listed in our advertising section. Yearbook advertising may reach a more limited audience than newspaper advertising, but it is much more permanent and much more handsomely displayed, and it will be read through the years by all of us who cherish this souvenir of happy high school days.

THE EDITORS

# AUTOGRAPHS...

# 1872

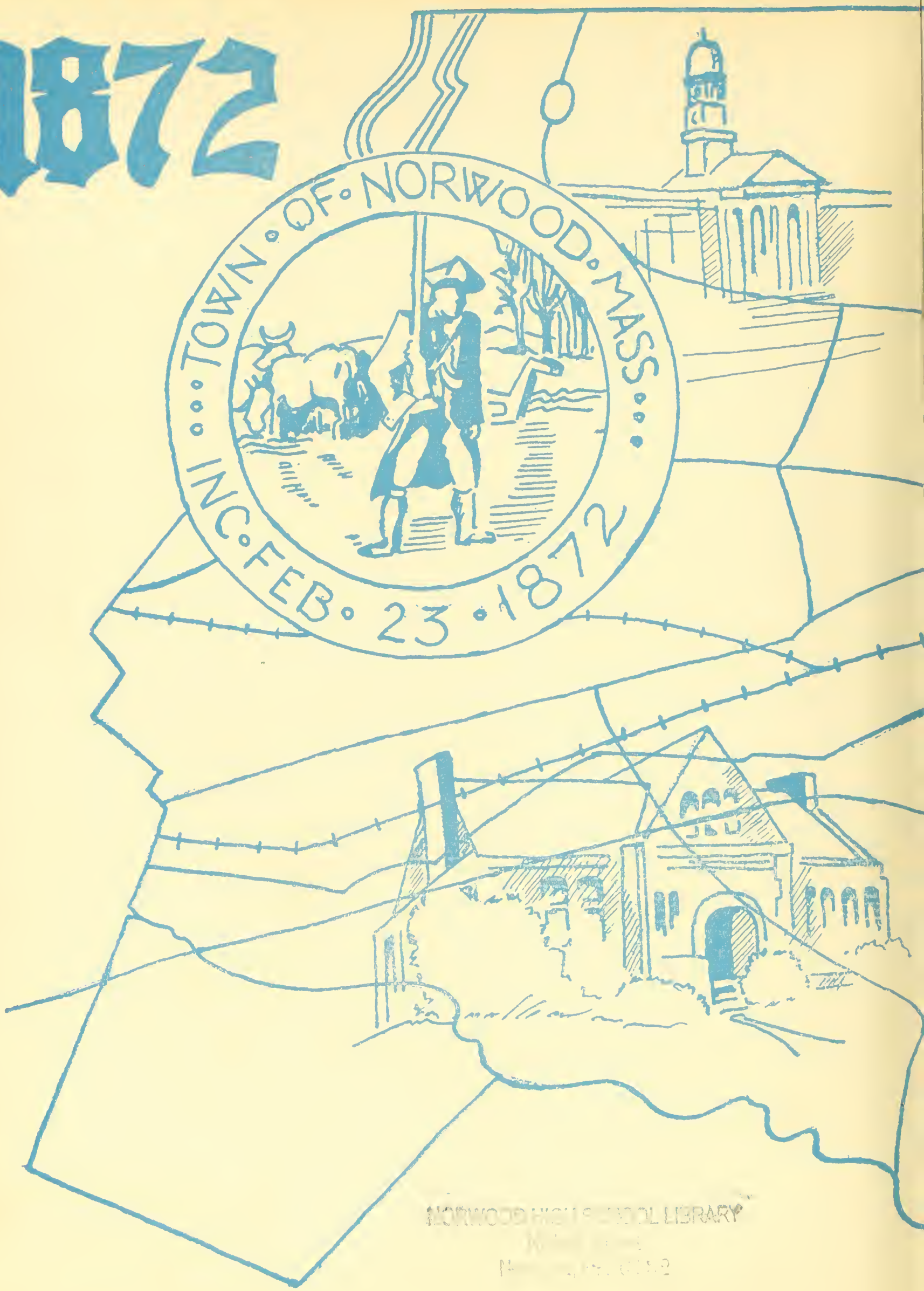


NORWOOD HIGH SCHOOL LIBRARY

LIBRARY

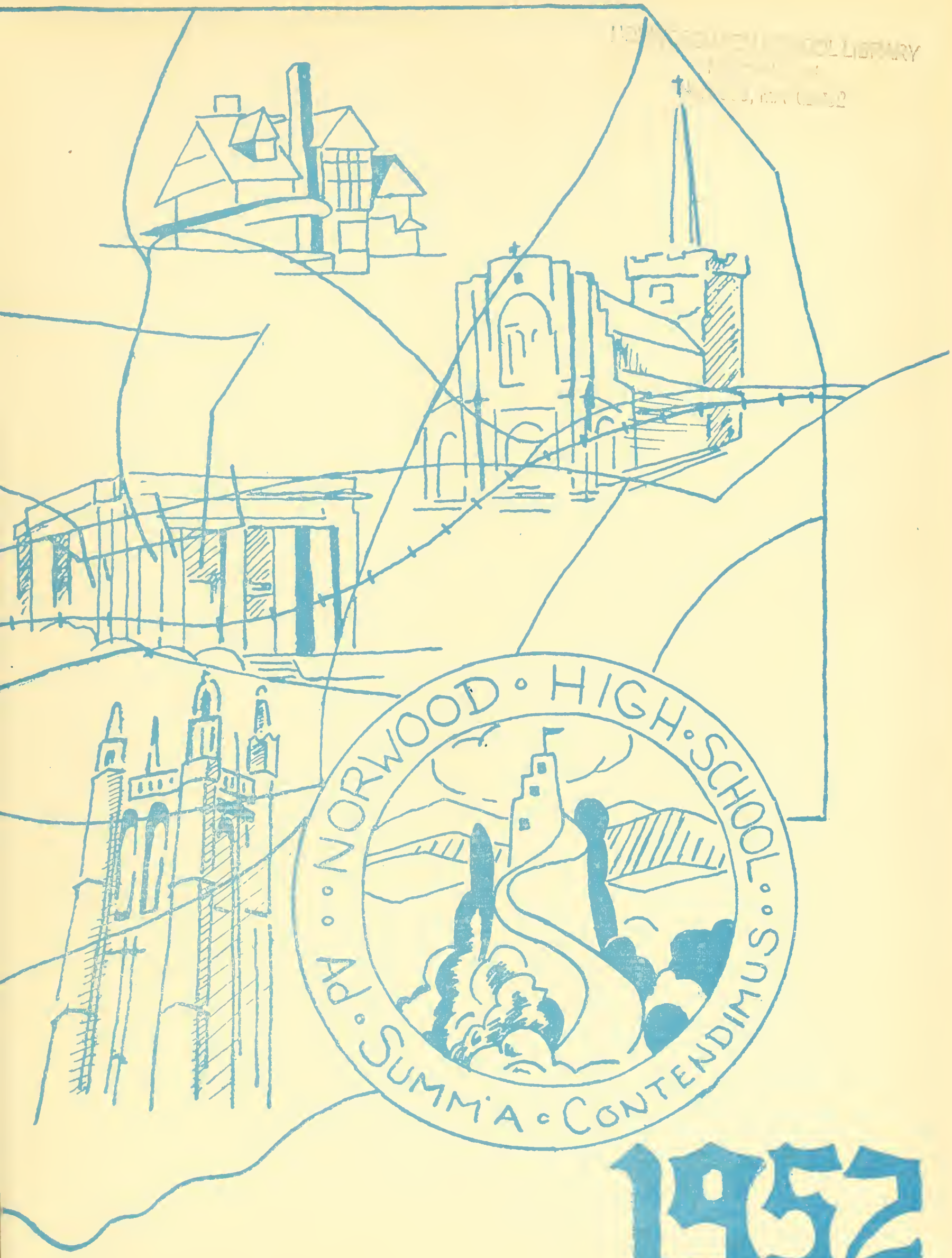


# 1952